

1126	POLES, HARDWARE, AND FRAMING	
Sheet 1 of 1	3PH VERTICAL FRAMING	
Rev: 08/01/20		

1126

3 PH VERTICAL FRAMING

CONTAINS

- 1126-05 3PH - VERTICAL TANGENT/ANGLE**
- 1126-07 3PH - VERTICAL TANGENT/ANGLE W/APPARATUS**
- 1126-21 3PH - VERTICAL DEAD END**
- 1126-42 3PH - VERTICAL DE/REDUCED TENSION**
- 1126-51 3PH - VERTICAL DBL DE ANGLE**
- 1126-55 3PH - VERTICAL DEAD END CORNER**
- 1126-60 3PH - VERTICAL TAN W/FT-RT JUNCTION**

1126-05
Sheet 1 of 4
Rev: 08/01/20

POLES, HARDWARE, AND FRAMING

3PH VERTICAL CONSTRUCTION

3PH VERTICAL TANGENT/ANGLE

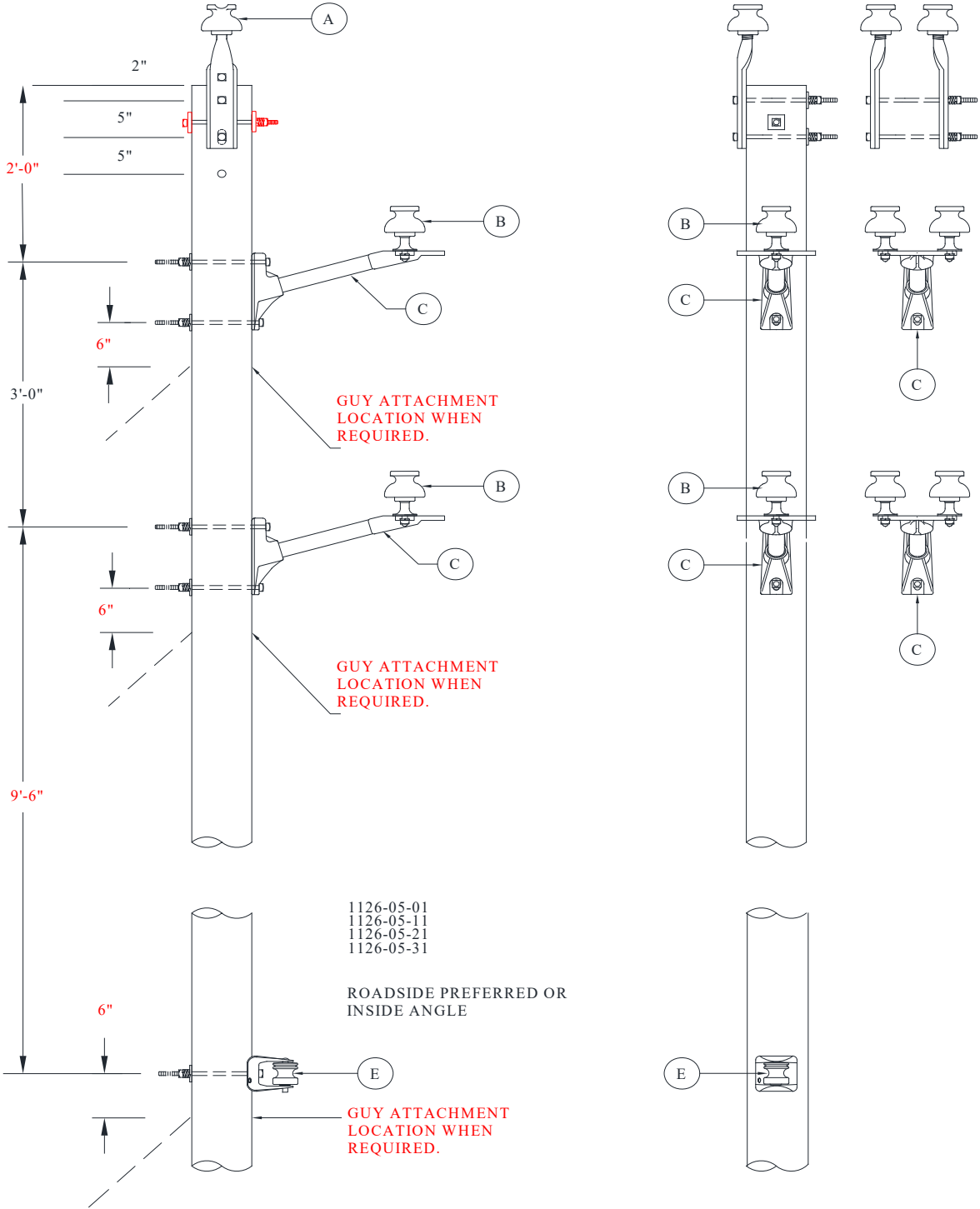

1126-05	POLES, HARDWARE, AND FRAMING 3PH VERTICAL CONSTRUCTION 3PH VERTICAL TANGENT/ANGLE	
Sheet 2 of 4		
Rev: 08/01/20		

MU

REFERENCE FOR SPAN LENGTH/ANGLE PARAMETERS

CU-REF	WIRE	PARAMETERS
1126-05-01	1/0	SPAN LENGTH < 300 FT
	4/0	SPAN LENGTH < 250 FT
	795	SPAN LENGTH < 250 FT
1126-05-11	1/0	SPAN LENGTH > 300 FT
	4/0	SPAN LENGTH > 250 FT
	795	SPAN LENGTH > 250 FT
1126-05-21	1/0	ANGLE POLE < 30 DEGREES WITH SPAN LENGTH < 300 FT.
	4/0	ANGLE POLE < 09 DEGREES WITH SPAN LENGTH < 250 FT.
	795	ANGLE POLE < 09 DEGREES WITH SPAN LENGTH < 250 FT.
1126-05-31	1/0	ANGLE POLE < 30 DEGREES WITH SPAN LENGTH > 300 FT.
	4/0	ANGLE POLE > 09 AND < 18DEGREES.
	795	ANGLE POLE > 09 AND < 18DEGREES.

MU- ID

MU- REF

MU- DESCRIPTION

3PHVERTTANGLPNSGLNU 11260501 3PH VERTICAL TANGENT W/SGL PIN SGL NEUT

ID	CU- REF	CU- DESC	QTY	MU- REF
A	11200601	INSULATOR W/POLE TOP PIN SGL- TANGENT	1	11260501
B	11200801	INSULATOR W/SHORT SHANK PIN	2	11260501
C	11201101	BRKT 3 EAR FG 18 IN- SGL	2	11260501
D	11201003	BRKT RACK 1 POINT 14 IN- SGL	1	11260501

3PHVERTTANDBLPNSGLNU 11260511 3PH VERTICAL TANGENT W/DBL PIN SGL NEUT

ID	CU- REF	CU- DESC	QTY	MU- REF
A	11200602	INSULATOR W/POLE TOP PIN DBL- TANGENT	1	11260511
B	11200801	INSULATOR W/SHORT SHANK PIN	4	11260511
C	11201101	BRKT 3 EAR FG 18 IN- SGL	2	11260511
D	11201003	BRKT RACK 1 POINT 14 IN- SGL	1	11260511

3PHVERTANGSGLPNSGLNU 11260521 3PH VERTICAL ANGLE W/SGL PIN SGL NEUT

ID	CU- REF	CU- DESC	QTY	MU- REF
A	11200603	INSULATOR W/POLE TOP PIN SGL- ANGLE	1	11260521
B	11200801	INSULATOR W/SHORT SHANK PIN	2	11260521
C	11201101	BRKT 3 EAR FG 18 IN- SGL	2	11260521
D	11201003	BRKT RACK 1 POINT 14 IN- SGL	1	11260521

3PHVERTANGDBLPNSGLNU 11260531 3PH VERTICAL ANGLE W/DBL PIN SGL NEUT

ID	CU- REF	CU- DESC	QTY	MU- REF
A	11200604	INSULATOR W/POLE TOP PIN DBL- ANGLE	1	11260531
B	11200801	INSULATOR W/SHORT SHANK PIN	4	11260531

1126-05	POLES, HARDWARE, AND FRAMING 3PH VERTICAL CONSTRUCTION 3PH VERTICAL TANGENT/ANGLE	
Sheet 3 of 4		
Rev: 08/01/20		

ID	CU-REF	CU-DESC	QTY	MU-REF
C	11201101	BRKT 3 EAR FG 18 IN-SGL	2	11260531
D	11201003	BRKT RACK 1 POINT 14 IN-SGL	1	11260531

NOTE ADD MODULE 11201003 WHEN SECOND BRACKET IS REQUIRED FOR SECONDARY SERVICE

ASSOCIATED MODULES

	CU-REF	CU-DESCRIPTION	QTY	MU-REF
1/0-1/0 TANGENT	1240-04-03	TIES PREFM SGL 1/0	3	1126-05-01
	1240-05-40	TIES PREFM SIDE 1/0 NEUTRAL	1	1126-05-01
	1119-10-01	GRD WOOD POLE W/BUTT COIL #6-1/0N	1	1126-05-01
	1240-04-23	TIES PREFM DBL 1/0	3	1126-05-11
	1240-05-40	TIES PREFM SIDE 1/0 NEUTRAL	1	1126-05-11
	1119-10-01	GRD WOOD POLE W/BUTT COIL #6-1/0N	1	1126-05-11

	CU-REF	CU-DESCRIPTION	QTY	MU-REF
1/0-1/0 ANGLE	1240-05-03	TIES PREFM SIDE SGL 1/0	3	1126-05-21
	1240-05-40	TIES PREFM SIDE 1/0 NEUTRAL	1	1126-05-21
	1119-10-01	GRD WOOD POLE W/BUTT COIL #6-1/0N	1	1126-05-21
	1163-14-10	DG TPL 3-3/8 " GW W/ROD	1	1126-05-21
	1240-05-23	TIES PREFM SIDE DBL 1/0	3	1126-05-31
	1240-05-40	TIES PREFM SIDE 1/0 NEUTRAL	1	1126-05-31
	1119-10-01	GRD WOOD POLE W/BUTT COIL #6-1/0N	1	1126-05-31
	1163-14-10	DG TPL 3-3/8 " GW W/ROD	1	1126-05-31

	CU-REF	CU-DESCRIPTION	QTY	MU-REF
4/0 -4/0 TANGENT	1240-04-06	TIES PREFM SGL 4/0	3	1126-05-01
	1240-05-50	TIES PREFM SIDE 4/0 NEUTRAL	1	1126-05-01
	1119-10-02	GRD WOOD POLE W/BUTT COIL #6-4/0N	1	1126-05-01
	1240-04-26	TIES PREFM DBL 4/0	3	1126-05-11
	1240-05-50	TIES PREFM SIDE 4/0 NEUTRAL	1	1126-05-11
	1119-10-02	GRD WOOD POLE W/BUTT COIL #6-4/0N	1	1126-05-11

1126-05
Sheet 4 of 4
Rev: 08/01/20

POLES, HARDWARE, AND FRAMING

3PH VERTICAL CONSTRUCTION

3PH VERTICAL TANGENT/ANGLE



	CU-REF	CU-DESCRIPTION	QTY	MU-REF
4/0-4/0 ANGLE	1240-05-06	TIES PREFM SIDE SGL 4/0	3	1126-05-21
	1240-05-50	TIES PREFM SIDE 4/0 NEUTRAL	1	1126-05-21
	1119-10-02	GRD WOOD POLE W/BUTT COIL #6-4/0N	1	1126-05-21
	1163-14-20	DG TPL 2-7/16" W/ROD AND 1-3/8" GW	1	1126-05-21
	1240-05-26	TIES PREFM SIDE DBL 4/0	3	1126-05-31
	1240-05-50	TIES PREFM SIDE 4/0 NEUTRAL	1	1126-05-31
	1119-10-02	GRD WOOD POLE W/BUTT COIL #6-4/0N	1	1126-05-31
	1163-14-20	DG TPL 2-7/16" W/ROD AND 1-3/8" GW	1	1126-05-31

	CU-REF	CU-DESCRIPTION	QTY	MU-REF
795-4/0 TANGENT	1240-04-10	TIES PREFM SGL 795	3	1126-05-01
	1240-05-50	TIES PREFM SIDE 4/0 NEUTRAL	1	1126-05-01
	1119-10-02	GRD WOOD POLE W/BUTT COIL #6-4/0N	1	1126-05-01
	1240-04-30	TIES PREFM DBL 795	3	1126-05-21
	1240-05-50	TIES PREFM SIDE 4/0 NEUTRAL	1	1126-05-21
	1119-10-02	GRD WOOD POLE W/BUTT COIL #6-4/0N	1	1126-05-21

	CU-REF	CU-DESCRIPTION	QTY	MU-REF
795-4/0 ANGLE	1240-05-10	TIES PREFM SIDE SGL 795	3	1126-05-11
	1240-05-50	TIES PREFM SIDE 4/0 NEUTRAL	1	1126-05-11
	1119-10-02	GRD WOOD POLE W/BUTT COIL #6-4/0N	1	1126-05-11
	1163-14-20	DG TPL 2-7/16" W/ROD AND 1-3/8" GW	1	1126-05-11
	1240-05-30	TIES PREFM SIDE DBL 795	3	1126-05-31
	1240-05-50	TIES PREFM SIDE 4/0 NEUTRAL	1	1126-05-31
	1119-10-02	GRD WOOD POLE W/BUTT COIL #6-4/0N	1	1126-05-31
	1163-14-20	DG TPL 2-7/16" W/ROD AND 1-3/8" GW	1	1126-05-31

1126-07
Sheet 1 of 2
Rev: 08/01/20

POLES, HARDWARE, AND FRAMING
3PH VERTICAL CONSTRUCTION
3PH VERTICAL TANGENT/ANGLE W/APPARATUS

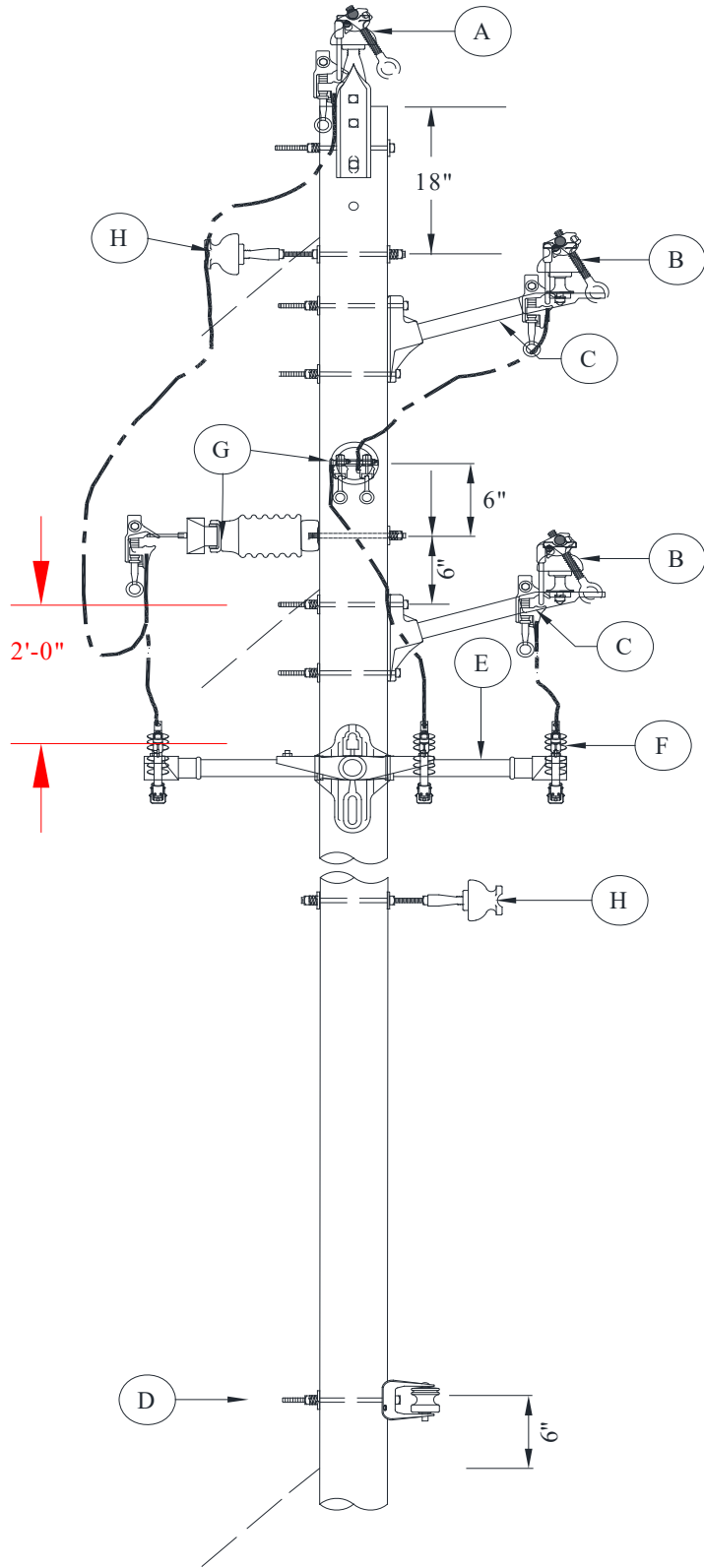
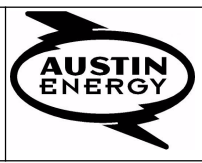

NOTE: PART "G"
INCLUDES BOTH
THE INSULATOR
AND THE STIRRUP.

NOTE: TOP SIDE SWITCH
USE #2 TINNED.

NOTE: IF STEEL POLE, USE
FIBERGLASS

ROADSIDE PREFERRED
FOR INSIDE ANGLE

1126-07	POLES, HARDWARE, AND FRAMING	
Sheet 2 of 4	3PH VERTICAL CONSTRUCTION	
Rev: 08/01/20	3PH VERTICAL TANGENT/ANGLE W/APPARATUS	

MU

REFERENCE FOR SPAN LENGTH/ANGLE PARAMETERS

CU-REF	WIRE	PARAMETERS
1126-05-01	1/0	SPAN LENGTH < 300 FT
	4/0	SPAN LENGTH < 250 FT
	795	SPAN LENGTH < 250 FT
1126-05-11	1/0	SPAN LENGTH > 300 FT
	4/0	SPAN LENGTH > 250 FT
	795	SPAN LENGTH > 250 FT
1126-05-21	1/0	ANGLE POLE < 30 DEGREES WITH SPAN LENGTH < 300 FT.
	4/0	ANGLE POLE < 09 DEGREES WITH SPAN LENGTH < 250 FT.
	795	ANGLE POLE < 09 DEGREES WITH SPAN LENGTH < 250 FT.
1126-05-31	1/0	ANGLE POLE < 30 DEGREES WITH SPAN LENGTH > 300 FT.
	4/0	ANGLE POLE > 09 AND < 18DEGREES.
	795	ANGLE POLE > 09 AND < 18DEGREES.

MU- ID

MU- REF

MU- DESCRIPTION

3PHVERTTAN1P1NW/APPARATUS 11260701 3PHASE TANGENT 1 PIN WITH APPARATUS

ID	CU- REF	CU- DESC	QTY	MU- REF
A	11200601	INSULATOR W/POLE TOP PIN SGL-TANGENT	1	11260701
B	11200801	INSULATOR W/SHORT SHANK PIN	2	11260701
C	11201101	BRKT 3 EAR FG 18 IN-SGL	2	11260701
D	11201003	BRKT RACK 1 POINT 14 IN-SGL	1	11260701
E	13680801	BRACKET MOUNT CUTOUT/ARRESTOR 3PH	1	11260701
F	13680104	CUTOUT 15KV W/LB WITH MOUNTING BOLT	3	11260701
G	11201901	STIRRUP INDULATOR	2	11260701
H	11200901	INSULATOR W/ADAPTOR PIN	2	11260701

NOTE ADD MODULE 11201003 WHEN SECOND BRACKET IS REQUIRED FOR SECONDARY SERVICE

ASSOCIATED MODULES

	CU-REF	CU-DESCRIPTION	QTY	MU-REF
1/0-1/0 TANGENT	1240-04-03	TIES PREFM SGL 1/0	3	1126-05-01
	1240-05-40	TIES PREFM SIDE 1/0 NEUTRAL	1	1126-05-01
	1119-10-01	GRD WOOD POLE W/BUTT COIL #6-1/0N	1	1126-05-01
	1240-04-23	TIES PREFM DBL 1/0	3	1126-05-11
	1240-05-40	TIES PREFM SIDE 1/0 NEUTRAL	1	1126-05-11
	1119-10-01	GRD WOOD POLE W/BUTT COIL #6-1/0N	1	1126-05-11

1126-07	POLES, HARDWARE, AND FRAMING	
Sheet 3 of 4	3PH VERTICAL CONSTRUCTION	
Rev: 08/01/20	3PH VERTICAL TANGENT/ANGLE W/APPARATUS	

	CU-REF	CU-DESCRIPTION	QTY	MU-REF
1/0-1/0 ANGLE	1240-05-03	TIES PREFM SIDE SGL 1/0	3	1126-05-21
	1240-05-40	TIES PREFM SIDE 1/0 NEUTRAL	1	1126-05-21
	1119-10-01	GRD WOOD POLE W/BUTT COIL #6-1/0N	1	1126-05-21
	1163-14-10	DG TPL 3-3/8 " GW W/ROD	1	1126-05-21
	1240-05-23	TIES PREFM SIDE DBL 1/0	3	1126-05-31
	1240-05-40	TIES PREFM SIDE 1/0 NEUTRAL	1	1126-05-31
	1119-10-01	GRD WOOD POLE W/BUTT COIL #6-1/0N	1	1126-05-31
	1163-14-10	DG TPL 3-3/8 " GW W/ROD	1	1126-05-31

	CU-REF	CU-DESCRIPTION	QTY	MU-REF
4/0 -4/0 TANGENT	1240-04-06	TIES PREFM SGL 4/0	3	1126-05-01
	1240-05-50	TIES PREFM SIDE 4/0 NEUTRAL	1	1126-05-01
	1119-10-02	GRD WOOD POLE W/BUTT COIL #6-4/0N	1	1126-05-01
	1240-04-26	TIES PREFM DBL 4/0	3	1126-05-11
	1240-05-50	TIES PREFM SIDE 4/0 NEUTRAL	1	1126-05-11
	1119-10-02	GRD WOOD POLE W/BUTT COIL #6-4/0N	1	1126-05-11

	CU-REF	CU-DESCRIPTION	QTY	MU-REF
4/0-4/0 ANGLE	1240-05-06	TIES PREFM SIDE SGL 4/0	3	1126-05-21
	1240-05-50	TIES PREFM SIDE 4/0 NEUTRAL	1	1126-05-21
	1119-10-02	GRD WOOD POLE W/BUTT COIL #6-4/0N	1	1126-05-21
	1163-14-20	DG TPL 2-7/16" W/ROD AND 1-3/8" GW	1	1126-05-21
	1240-05-26	TIES PREFM SIDE DBL 4/0	3	1126-05-31
	1240-05-50	TIES PREFM SIDE 4/0 NEUTRAL	1	1126-05-31
	1119-10-02	GRD WOOD POLE W/BUTT COIL #6-4/0N	1	1126-05-31
	1163-14-20	DG TPL 2-7/16" W/ROD AND 1-3/8" GW	1	1126-05-31

1126-07	POLES, HARDWARE, AND FRAMING	
Sheet 4 of 4	3PH VERTICAL CONSTRUCTION	
Rev: 08/01/20	3PH VERTICAL TANGENT/ANGLE W/APPARATUS	

	CU-REF	CU-DESCRIPTION	QTY	MU-REF
795-4/0 TANGENT	1240-04-10	TIES PREFM SGL 795	3	1126-05-01
	1240-05-50	TIES PREFM SIDE 4/0 NEUTRAL	1	1126-05-01
	1119-10-02	GRD WOOD POLE W/BUTT COIL #6-4/0N	1	1126-05-01
	1240-04-30	TIES PREFM DBL 795	3	1126-05-21
	1240-05-50	TIES PREFM SIDE 4/0 NEUTRAL	1	1126-05-21
	1119-10-02	GRD WOOD POLE W/BUTT COIL #6-4/0N	1	1126-05-21

	CU-REF	CU-DESCRIPTION	QTY	MU-REF
795-4/0 ANGLE	1240-05-10	TIES PREFM SIDE SGL 795	3	1126-05-11
	1240-05-50	TIES PREFM SIDE 4/0 NEUTRAL	1	1126-05-11
	1119-10-02	GRD WOOD POLE W/BUTT COIL #6-4/0N	1	1126-05-11
	1163-14-20	DG TPL 2-7/16" W/ROD AND 1-3/8" GW	1	1126-05-11
	1240-05-30	TIES PREFM SIDE DBL 795	3	1126-05-31
	1240-05-50	TIES PREFM SIDE 4/0 NEUTRAL	1	1126-05-31
	1119-10-02	GRD WOOD POLE W/BUTT COIL #6-4/0N	1	1126-05-31
	1163-14-20	DG TPL 2-7/16" W/ROD AND 1-3/8" GW	1	1126-05-31

1126-21
Sheet 1 of 2
Rev: 08/01/20

POLES, HARDWARE, AND FRAMING
3PH VERTICAL CONSTRUCTION
3PH VERTICAL DEAD END

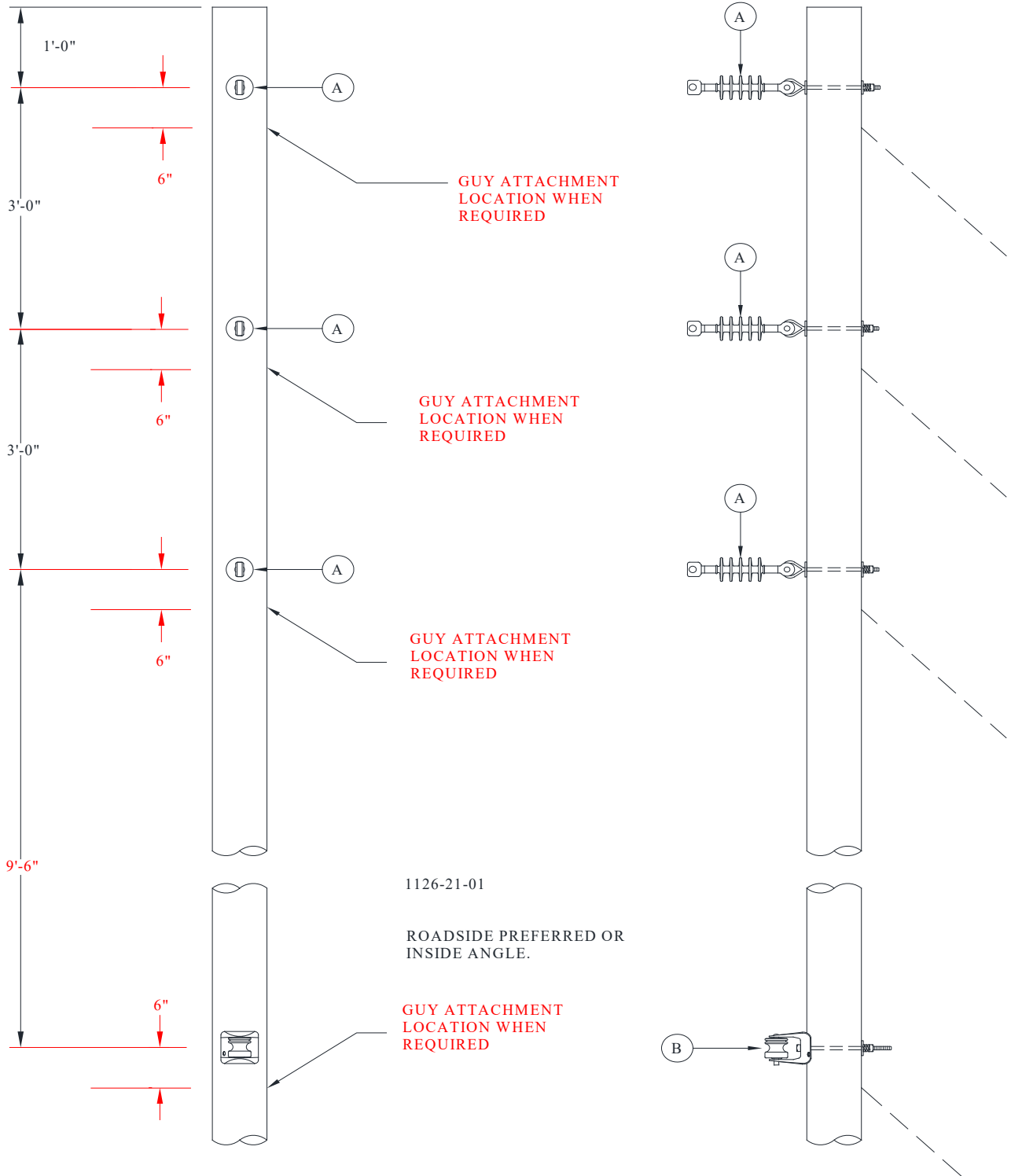

1126-21	POLES, HARDWARE, AND FRAMING 3PH VERTICAL CONSTRUCTION 3PH VERTICAL DEAD END	
Sheet 2 of 2		
Rev: 08/01/20		

MU

MU-ID	MU-REF	MU-DESCRIPTION
3PHVERTSDE	11262101	3PH VERTICAL DEADEND

ID	CU-REF	CU-DESC	QTY	MU-REF
A	11201702	INSULATOR DE SGL W/5/8" EYEBOLT	3	11262101
B	11201003	BRKT RACK 1 POINT 14 IN-SGL	1	11262101

NOTE ADD MODULE 11201003 WHEN SECOND BRACKET IS REQUIRED FOR SECONDARY SERVICE

ASSOCIATED MODULES

	CU-REF	CU-DESCRIPTION	QTY	MU-REF
1/0-1/0	1240-01-01	DEAD END CLAMP 1/0 TO 4/0	3	1126-21-01
	1240-03-11	DEAD END PREFM 1/0 ACSR	1	1126-21-01
	1119-10-01	GRD WOOD POLE W/BUTT COIL #6-1/0N	1	1126-21-01
	1163-16-10	DG QD 4-3/8" GW W/ROD	1	1126-21-01

	CU-REF	CU-DESCRIPTION	QTY	MU-REF
4/0-4/0	1240-01-01	DEAD END CLAMP 1/0 TO 4/0	3	1126-21-01
	1240-03-40	DEAD END PREFM 4/0 AAC/ACSR	1	1126-21-01
	1119-10-02	GRD WOOD POLE W/BUTT COIL #6-4/0N	1	1126-21-01
	1163-16-10	DG QD 4-3/8" GW W/ROD	1	1126-21-01

	CU-REF	CU-DESCRIPTION	QTY	MU-REF
795-4/0	1240-01-07	DEAD END CLAMP 795	3	1126-21-01
	1240-03-40	DEAD END PREFM 4/0 AAC/ACSR	1	1126-21-01
	1119-10-02	GRD WOOD POLE W/BUTT COIL #6-4/0N	1	1126-21-01
	1163-16-20	DG QD 3-7/16" W/ROD AND 1-3/8" GW	1	1126-21-01

1126-42
Sheet 1 of 3
Rev: 08/01/20

POLES, HARDWARE, AND FRAMING
3PH VERTICAL CONSTRUCTION
3PH VERTICAL DE/REDUCED TENSION

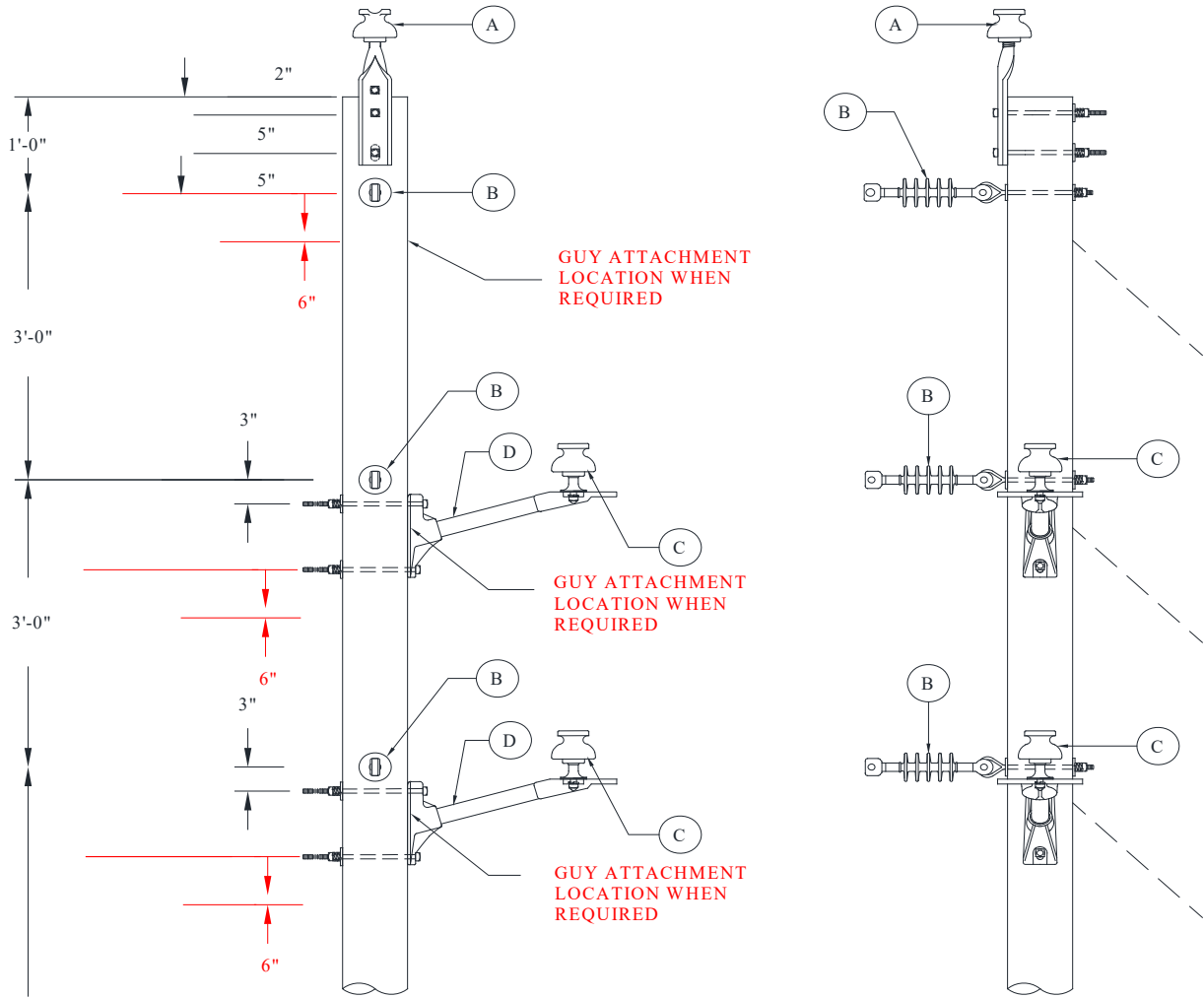

9'-6"

1126-42-01 (NEW)
 1126-42-02 (EXISTING)

ROADSIDE PREFERRED OR
 INSIDE ANGLE

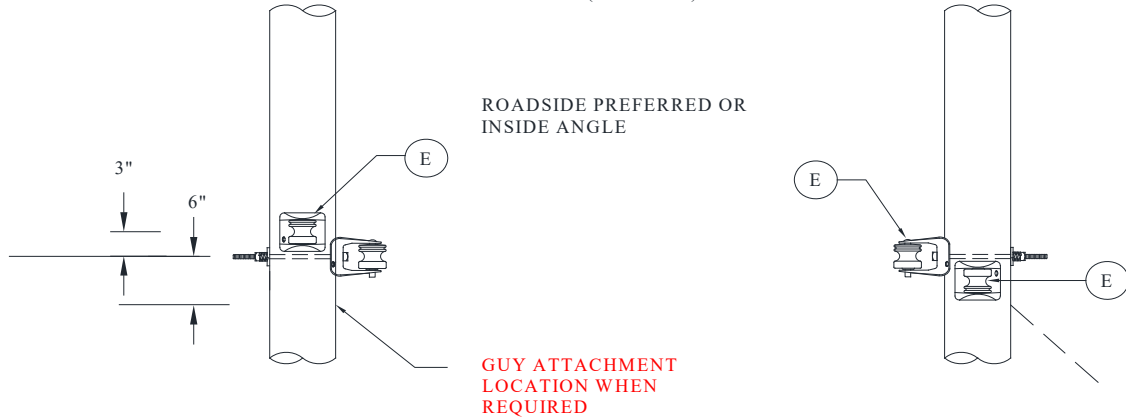

1126-42	POLES, HARDWARE, AND FRAMING 3PH VERTICAL CONSTRUCTION 3PH VERTICAL DE/REDUCED TENSION	
Sheet 3 of 3		
Rev: 08/01/20		

	CU-REF	CU-DESCRIPTION	QTY	MU-REF
795-4/0	1240-01-07	DEADEND CLAMP 795	3	1126-42-01
	1240-03-40	DEAD END PREFM 4/0 AAC/ACSR	2	1126-42-01
	1240-03-70	DEADEND PREFM 795 REDUCED TEN	3	1126-42-01
	1119-10-02	GRD WOOD POLE W/BUTT COIL #6-4/0N	1	1126-42-01
	1163-16-20	DG QD 3-7/16" W/ROD AND 1-3/8" GW	1	1126-42-01
	1245-07-77	CLAMP 2-BOLT 795-795	6	1126-42-01
	1245-02-07	H-TAP CU/AL 4/0-4/0	1	1126-42-01

ASSOCIATED MODULES

	CU-REF	CU-DESCRIPTION	QTY	MU-REF
1/0-1/0	1240-03-11	DEAD END PREFM 1/0 ACSR	4	1126-42-02
	1245-02-04	H-TAP COMP 1/0 TO 1/0	7	1126-42-02

	CU-REF	CU-DESCRIPTION	QTY	MU-REF
4/0-4/0	1240-03-40	DEAD END PREFM 4/0 AAC/ACSR	5	1126-42-02
	1245-02-07	H-TAP CU/AL 4/0-4/0	7	1126-42-02

	CU-REF	CU-DESCRIPTION	QTY	MU-REF
795-4/0	1240-03-40	DEAD END PREFM 4/0 AAC/ACSR	1	1126-42-02
	1240-03-70	DEADEND PREFM 795 REDUCED TEN	3	1126-42-02
	1245-07-77	CLAMP 2-BOLT 795-795	6	1126-42-02
	1245-02-07	H-TAP CU/AL 4/0-4/0	1	1126-42-02

1126-51
Sheet 1 of 3
Rev: 08/01/20

POLES, HARDWARE, AND FRAMING

3PH VERTICAL CONSTRUCTION

3PH VERTICAL DBL DE ANGLE

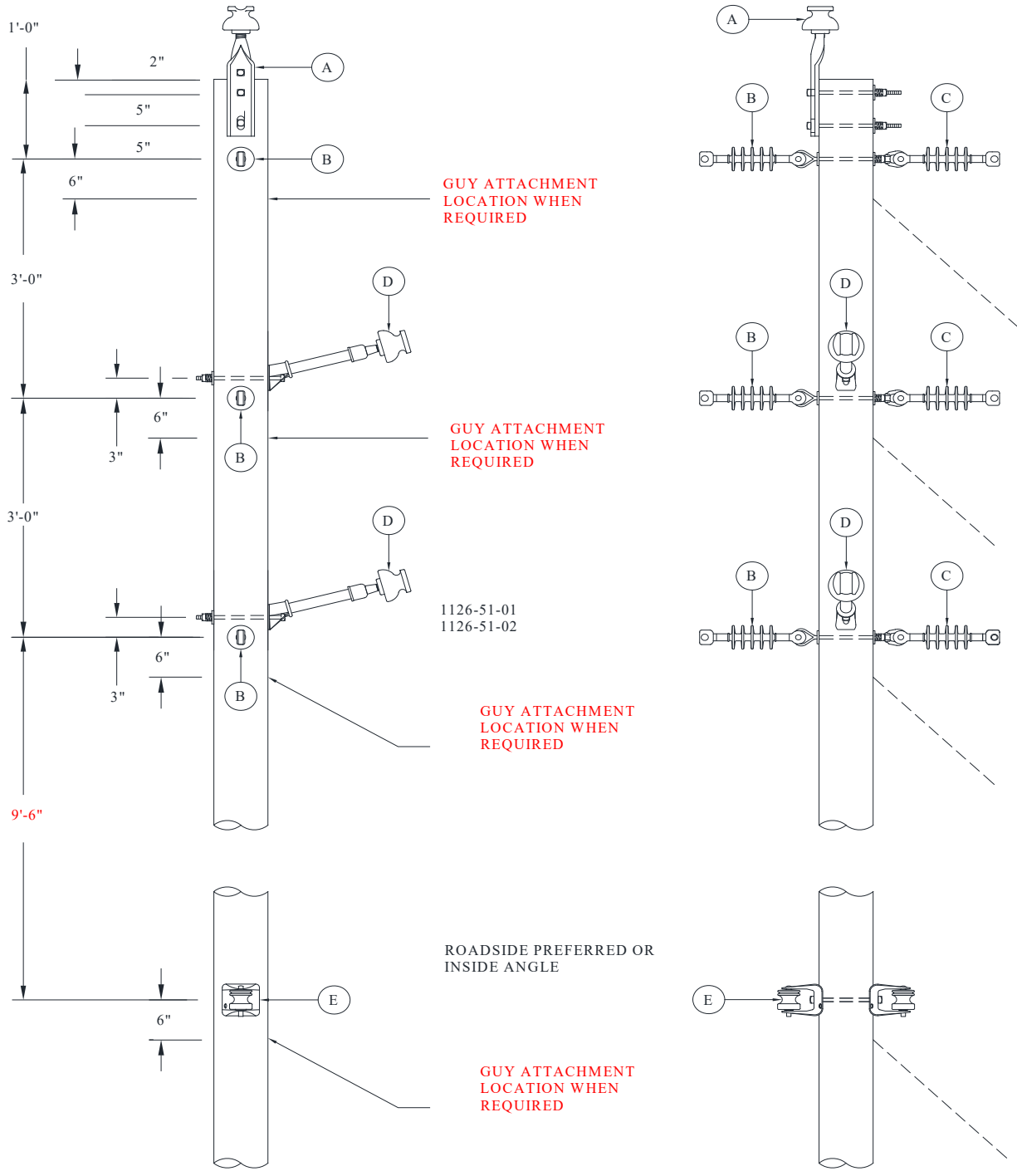

1126-51	POLES, HARDWARE, AND FRAMING 3PH VERTICAL CONSTRUCTION 3PH VERTICAL DBL DE ANGLE	
Sheet 2 of 3		
Rev: 08/01/20		

MU

REFERENCE FOR SPAN LENGTH/ANGLE PARAMETERS

MU-ID	MU-REF	MU-DESCRIPTION
--------------	---------------	-----------------------

3PHVERTDBLDE	11265101	3PH VERTICAL DBL DE
--------------	----------	---------------------

ID	CU-REF	CU-DESC	QTY	MU-REF
A	11200601	INSULATOR W/POLE TOP PIN SGL-TANGENT	1	11265101
B	11201707	INSULATOR DE SGL W/3/4" EYEBOLT	3	11265101
C	11201704	INSULATOR DE SGL W/3/4" EYENUT	3	11265101
D	11200902	INSULATOR W/FIBERGLASS STANDOFF-SGL	2	11265101
E	11201009	BRKT RACK 1 POINT 14 IN-DBL	1	11265101

3PHVERTDBLDEANGLE	11265102	3PH VERT. DBL DE/ANGLE
-------------------	----------	------------------------

ID	CU-REF	CU-DESC	QTY	MU-REF
A	11200601	INSULATOR W/POLE TOP PIN SGL-TANGENT	1	11265102
B	11201707	INSULATOR DE SGL W/3/4" EYEBOLT	3	11265102
C	11201704	INSULATOR DE SGL W/3/4" EYENUT	3	11265102
D	11200902	INSULATOR W/FIBERGLASS STANDOFF-SGL	2	11265102
E	11201009	BRKT RACK 1 POINT 14 IN-DBL	1	11265102

NOTE ADD MODULE 11201003 WHEN SECOND BRACKET IS REQUIRED FOR SECONDARY SERVICE

ASSOCIATED MODULES

	CU-REF	CU-DESCRIPTION	QTY	MU-REF
1/0-1/0	1240-01-01	DEAD-END CLAMP 1/0-4/0	6	1126-51-01
	1240-03-11	DEAD END PREFM 1/0 ACSR	2	1126-51-01
	1240-04-03	TIES PREFM SGL 1/0	3	1126-51-01
	1119-10-01	GRD WOOD POLE W/BUTT COIL #6-1/0N	1	1126-51-01
	1245-02-04	H-TAP CU/AL 1/0-1/0	8	1126-51-01

1126-51	POLES, HARDWARE, AND FRAMING 3PH VERTICAL CONSTRUCTION 3PH VERTICAL DBL DE ANGLE	
Sheet 3 of 3		
Rev: 08/01/20		

	CU-REF	CU-DESCRIPTION	QTY	MU-REF
4/0-4/0	1240-01-01	DEAD-END CLAMP 1/0-4/0	6	1126-51-01
	1240-03-40	DEAD END PREFM 4/0 AAC/ACSR	2	1126-51-01
	1240-04-06	TIES PREFM SGL 4/0	3	1126-51-01
	1119-10-02	GRD WOOD POLE W/BUTT COIL #6-4/0N	1	1126-51-01
	1245-02-07	H-TAP CU/AL 4/0-4/0	8	1126-51-01

	CU-REF	CU-DESCRIPTION	QTY	MU-REF
795-4/0	1240-01-07	DEAD END CLAMP 795	6	1126-51-01
	1240-03-40	DEAD END PREFM 4/0 AAC/ACSR	2	1126-51-01
	1240-04-10	TIES PREFM SGL 795	3	1126-51-01
	1119-10-02	GRD WOOD POLE W/BUTT COIL #6-4/0N	1	1126-51-01
	1245-07-77	CLAMP 2-BOLT 795-795	6	1126-51-01
	1245-02-07	H-TAP CU/AL 4/0-4/0	2	1126-51-01

	CU-REF	CU-DESCRIPTION	QTY	MU-REF
1/0-1/0	1240-01-01	DEAD-END CLAMP 1/0-4/0	6	1126-51-02
	1240-03-11	DEAD END PREFM 1/0 ACSR	2	1126-51-02
	1240-04-03	TIES PREFM SGL 1/0	3	1126-51-02
	1119-10-01	GRD WOOD POLE W/BUTT COIL #6-1/0N	1	1126-51-02
	1163-16-10	DG QD 4-3/8" GW W/ROD	1	1126-51-02
	1245-02-04	H-TAP CU/AL 1/0-1/0	8	1126-51-02

	CU-REF	CU-DESCRIPTION	QTY	MU-REF
4/0-4/0	1240-01-01	DEAD-END CLAMP 1/0-4/0	6	1126-51-02
	1240-03-40	DEAD END PREFM 4/0 AAC/ACSR	2	1126-51-02
	1240-04-06	TIES PREFM SGL 4/0	3	1126-51-02
	1119-10-02	GRD WOOD POLE W/BUTT COIL #6-4/0N	1	1126-51-02
	1163-16-10	DG QD 4-3/8" GW W/ROD	1	1126-51-02
	1245-02-07	H-TAP CU/AL 4/0-4/0	8	1126-51-02

	CU-REF	CU-DESCRIPTION	QTY	MU-REF
795-4/0	1240-01-07	DEAD-END CLAMP 795	6	1126-51-02
	1240-03-40	DEAD END PREFM 4/0 AAC/ACSR	2	1126-51-02
	1240-04-10	TIES PREFM SGL 795	3	1126-51-02
	1119-10-02	GRD WOOD POLE W/BUTT COIL #6-4/0N	1	1126-51-02
	1163-16-20	DG QD 3-7/16" W/ROD AND 1-3/8" GW	1	1126-51-02
	1245-07-77	CLAMP 2-BOLT 795-795	6	1126-51-02
	1245-02-07	H-TAP CU/AL 4/0-4/0	2	1126-51-02

1126-55
Sheet 1 of 2
Rev: 08/01/20

POLES, HARDWARE, AND FRAMING

3PH VERTICAL CONSTRUCTION

3PH VERTICAL DEAD END CORNER

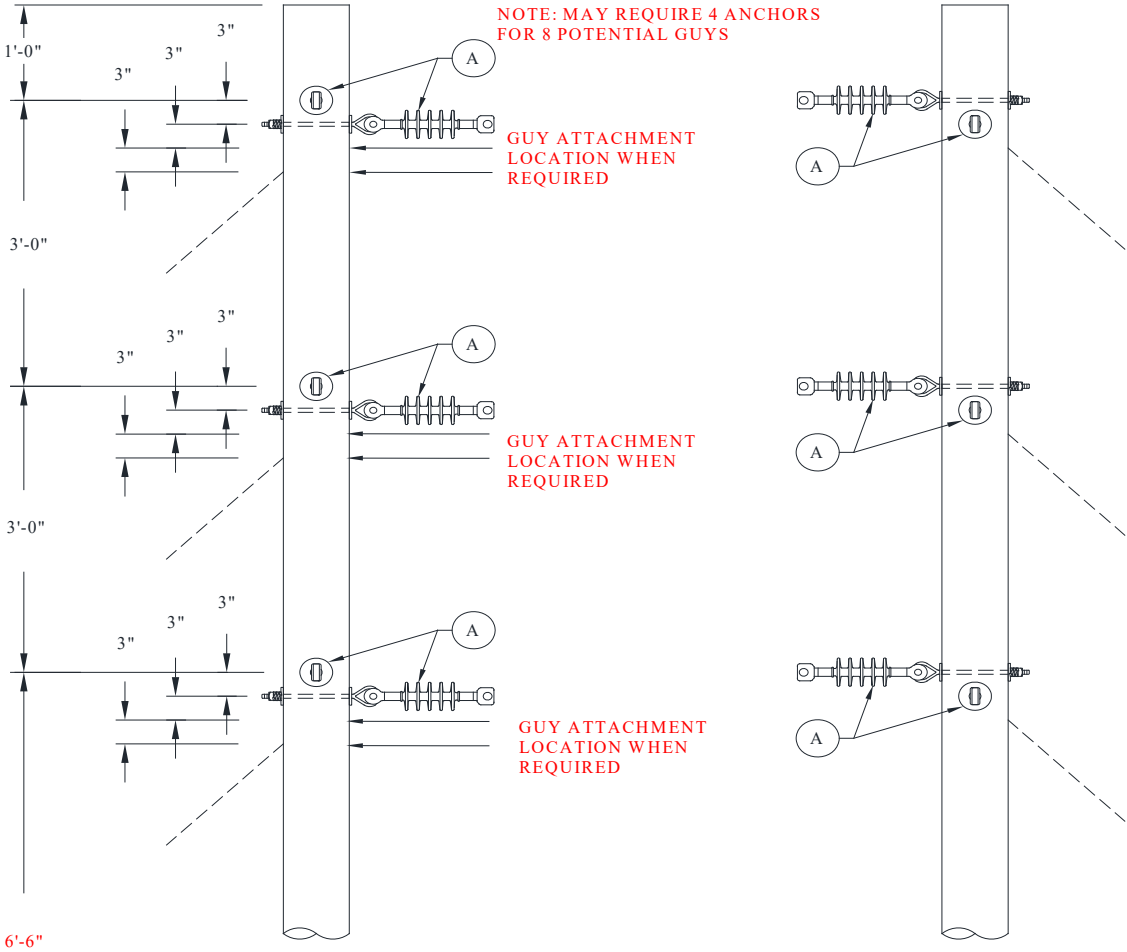

1126-55-01

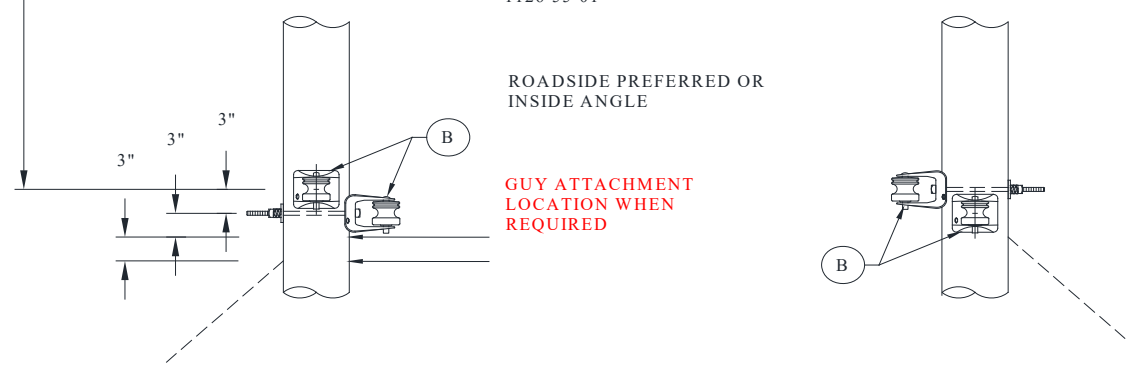

1126-55	POLES, HARDWARE, AND FRAMING 3PH VERTICAL CONSTRUCTION 3PH VERTICAL DEAD END CORNER	
Sheet 2 of 2		
Rev: 08/01/20		

MU

REFERENCE FOR SPAN LENGTH/ANGLE PARAMETERS

MU-REF	WIRE	PARAMETERS
1126-55-01	1/0	ANGLE POLE > 60 DEGREES AND < 90 DEGREES
	4/0	ANGLE POLE > 30 DEGREES AND < 90 DEGREES
	795	ANGLE POLE > 30 DEGREES AND < 90 DEGREES

MU-ID	MU-REF	MU-DESCRIPTION
3PHVERTDCN	11265501	3PH VERTICAL DE CORNER POLE

ID	CU-REF	CU-DESC	QTY	MU-REF
A	11201702	INSULATOR DE SGL W/5/8" EYEBOLT	6	11265501
B	11201003	BRKT RACK 1 POINT 14 IN-SGL	2	11265501

NOTE ADD MODULE 11201003 WHEN SECOND BRACKET IS REQUIRED FOR SECONDARY SERVICE

ASSOCIATED MODULES

	CU-REF	CU-DESCRIPTION	QTY	MU-REF
1/0-1/0	1240-01-01	DEAD END CLAMP 1/0-4/0	6	1126-51-01
	1240-03-11	DEAD END PREFM 1/0 ACSR	2	1126-51-01
	1119-10-01	GRD WOOD POLE W/BUTT COIL #6-1/0N	1	1126-51-01
	1163-16-10	DG QD 4-3/8" GW W/ROD	2	1126-51-01
	1245-02-04	H-TAP CU/AL 1/0-1/0	8	1126-51-01

	CU-REF	CU-DESCRIPTION	QTY	MU-REF
4/0-4/0	1240-01-01	DEAD END CLAMP 1/0-4/0	6	1126-51-01
	1240-03-40	DEAD END PREFM 4/0 AAC/ACSR	2	1126-51-01
	1119-10-02	GRD WOOD POLE W/BUTT COIL #6-4/0N	1	1126-51-01
	1163-16-10	DG QD 4-3/8" GW W/ROD	2	1126-51-01
	1245-02-07	H-TAP CU/AL 4/0-4/0	8	1126-51-01

	CU-REF	CU-DESCRIPTION	QTY	MU-REF
795-4/0	1240-01-07	DEAD END CLAMP 795	6	1126-51-01
	1240-03-40	DEAD END PREFM 4/0 AAC/ACSR	2	1126-51-01
	1119-10-02	GRD WOOD POLE W/BUTT COIL #6-4/0N	1	1126-51-01
	1163-16-20	DG QD 3-7/16" W/ROD AND 1-3/8" GW	2	1126-51-01
	1245-07-77	CLAMP 2-BOLT 795-795	6	1126-51-01
	1245-02-07	H-TAP CU/AL 4/0-4/0	2	1126-51-01

1126-60
Sheet 1 of 6
Rev: 08/01/20

POLES, HARDWARE, AND FRAMING
3PH VERTICAL CONSTRUCTION
3PH VERTICAL TANGENT W/FT-RT JUNCTION

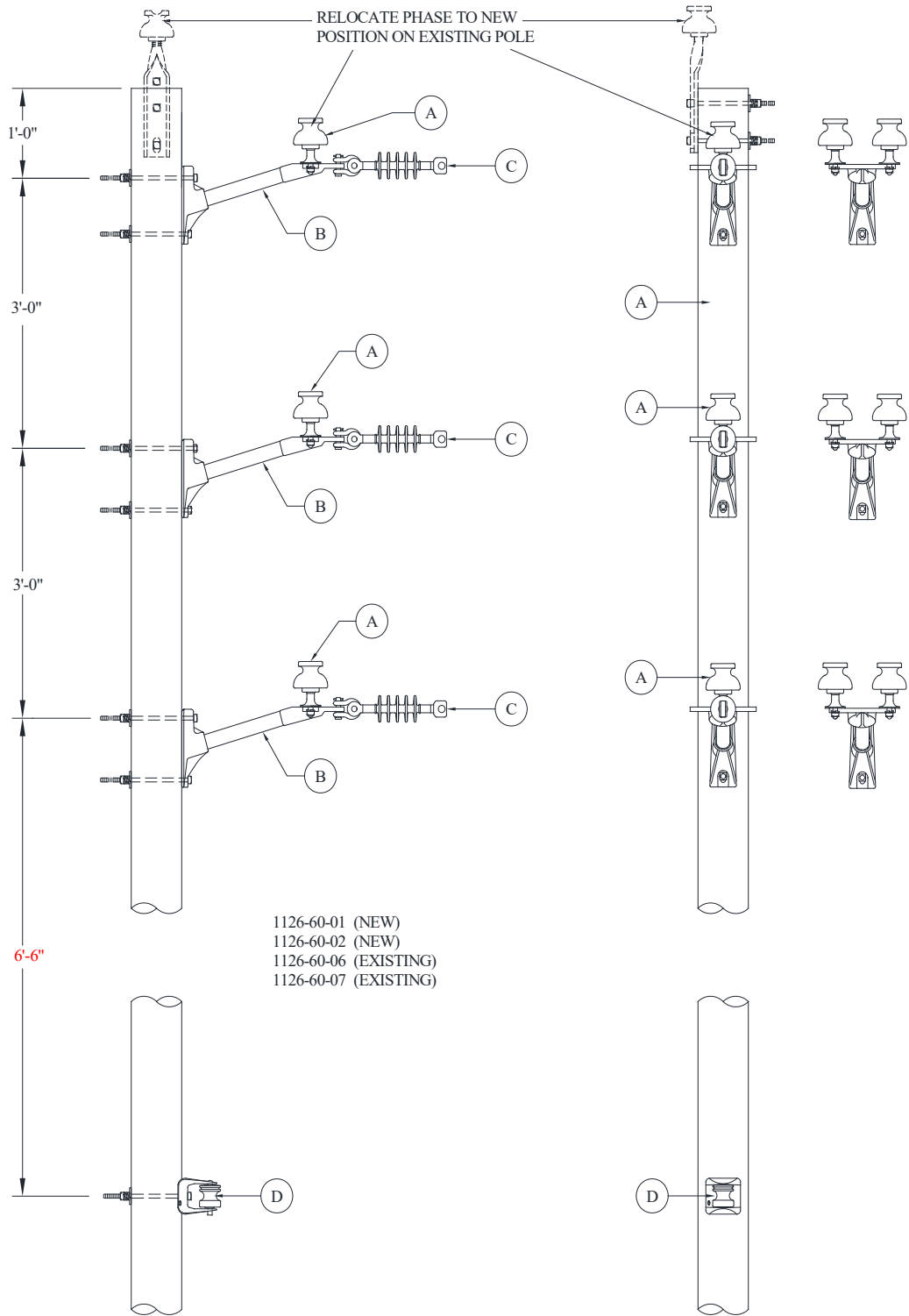
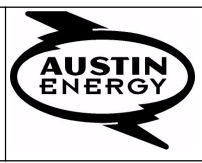

1126-60	POLES, HARDWARE, AND FRAMING	
Sheet 2 of 6	3PH VERTICAL CONSTRUCTION	
Rev: 08/01/20	3PH VERTICAL TANGENT W/FT- RT JUNCTION	

MU

MU-ID	MU-REF	MU-DESCRIPTION
--------------	---------------	-----------------------

3PHVERTTANGLPNW/JUNC	11266001	3PH VERT TANGENT SGL PIN W/JUNCTION
----------------------	----------	-------------------------------------

ID	CU-REF	CU-DESC	QTY	MU-REF
A	11200801	INSULATOR W/SHORT SHANK PIN	3	11266001
B	11201101	BRKT 3 EAR FG 18 IN-SGL	3	11266001
C	11201701	INSULATOR DE SGL	3	11266001
D	11201003	BRKT RACK 1 POINT 14 IN-SGL	1	11266001

3PHVERTTANDBLPNW/JUNC	11266002	3PH VERT TANGENT DBL PIN W/JUNCTION
-----------------------	----------	-------------------------------------

ID	CU-REF	CU-DESC	QTY	MU-REF
A	11200801	INSULATOR W/SHORT SHANK PIN	6	11266002
B	11201101	BRKT 3 EAR FG 18 IN-SGL	3	11266002
C	11201701	INSULATOR DE SGL	3	11266002
D	11201003	BRKT RACK 1 POINT 14 IN-SGL	1	11266002

3PHEXVERTTANGLPNW/JUNC	11266006	3PH EX VERT TANGENT SGL PIN W/JUNCTION
------------------------	----------	--

ID	CU-REF	CU-DESC	QTY	MU-REF
A	11200801	INSULATOR W/SHORT SHANK PIN	1	11266006
B	11201101	BRKT 3 EAR FG 18 IN-SGL	1	11266006
C	11201701	INSULATOR DE SGL	3	11266006

3PHEXVERTTANDBLPNW/JUNC	11266007	3PH EX VERT TANGENT DBL PIN W/JUNCTION
-------------------------	----------	--

ID	CU-REF	CU-DESC	QTY	MU-REF
A	11200801	INSULATOR W/SHORT SHANK PIN	2	11266007
B	11201101	BRKT 3 EAR FG 18 IN-SGL	1	11266007
C	11201701	INSULATOR DE SGL	3	11266007

NOTE ADD MODULE 11201003 WHEN SECOND BRACKET IS REQUIRED FOR SECONDARY SERVICE

ASSOCIATED MODULES-REDUCED TENSION

	CU-REF	CU-DESCRIPTION	QTY	MU-REF
1/0-1/0 TAN	1240-04-03	TIES PREFM SGL 1/0	3	1126-60-01
	1240-05-40	TIES PREFM SIDE 1/0 NEUTRAL	1	1126-60-01
	1119-10-01	GRD WOOD POLE W/BUTT COIL #6-1/0N	1	1126-60-01
	1240-01-01	DEAD-END CLAMP 1/0-4/0	3	1126-60-01
	1245-02-04	H-TAP CU/AL 1/0-1/0	7	1126-60-01
	1240-04-23	TIES PREFM DBL 1/0	3	1126-60-02
	1240-05-40	TIES PREFM SIDE 1/0 NEUTRAL	1	1126-60-02
	1119-10-01	GRD WOOD POLE W/BUTT COIL #6-1/0N	1	1126-60-02
	1240-01-01	DEAD-END CLAMP 1/0-4/0	3	1126-60-02
	1245-02-04	H-TAP CU/AL 1/0-1/0	7	1126-60-02

1126-60	POLES, HARDWARE, AND FRAMING	
Sheet 3 of 6	3PH VERTICAL CONSTRUCTION	
Rev: 08/01/20	3PH VERTICAL TANGENT W/FT- RT JUNCTION	

	CU-REF	CU-DESCRIPTION	QTY	MU-REF
1/0-1/0 ANG	1240-05-03	TIES PREFM SIDE SGL 1/0	3	1126-60-01
	1240-05-40	TIES PREFM SIDE 1/0 NEUTRAL	1	1126-60-01
	1119-10-01	GRD WOOD POLE W/BUTT COIL #6-1/0N	1	1126-60-01
	1240-01-01	DEAD-END CLAMP 1/0-4/0	3	1126-60-01
	1245-02-04	H-TAP CU/AL 1/0-1/0	7	1126-60-01
	1240-05-23	TIES PREFM SIDE DBL 1/0	3	1126-60-02
	1240-05-40	TIES PREFM SIDE 1/0 NEUTRAL	1	1126-60-02
	1119-10-01	GRD WOOD POLE W/BUTT COIL #6-1/0N	1	1126-60-02
	1240-01-01	DEAD-END CLAMP 1/0-4/0	3	1126-60-02
	1245-02-04	H-TAP CU/AL 1/0-1/0	7	1126-60-02

	CU-REF	CU-DESCRIPTION	QTY	MU-REF
4/0 -4/0 TAN	1240-04-06	TIES PREFM SGL 4/0	3	1126-60-01
	1240-05-50	TIES PREFM SIDE 4/0 NEUTRAL	1	1126-60-01
	1119-10-02	GRD WOOD POLE W/BUTT COIL #6-4/0N	1	1126-60-01
	1240-01-01	DEAD-END CLAMP 1/0-4/0	3	1126-60-01
	1245-02-07	H-TAP CU/AL 4/0-4/0	7	1126-60-01
	1240-04-26	TIES PREFM DBL 4/0	3	1126-60-02
	1240-05-50	TIES PREFM SIDE 4/0 NEUTRAL	1	1126-60-02
	1119-10-02	GRD WOOD POLE W/BUTT COIL #6-4/0N	1	1126-60-02
	1240-01-01	DEAD-END CLAMP 1/0-4/0	3	1126-60-02
	1245-02-07	H-TAP CU/AL 4/0-4/0	7	1126-60-02

	CU-REF	CU-DESCRIPTION	QTY	MU-REF
4/0-4/0 ANG	1240-05-06	TIES PREFM SIDE SGL 4/0	3	1126-60-01
	1240-05-50	TIES PREFM SIDE 4/0 NEUTRAL	1	1126-60-01
	1119-10-02	GRD WOOD POLE W/BUTT COIL #6-4/0N	1	1126-60-01
	1240-01-01	DEAD-END CLAMP 1/0-4/0	3	1126-60-01
	1245-02-07	H-TAP CU/AL 4/0-4/0	7	1126-60-01
	1240-05-26	TIES PREFM SIDE DBL 4/0	3	1126-60-02
	1240-05-50	TIES PREFM SIDE 4/0 NEUTRAL	1	1126-60-02
	1119-10-02	GRD WOOD POLE W/BUTT COIL #6-4/0N	1	1126-60-02
	1240-01-01	DEAD-END CLAMP 1/0-4/0	3	1126-60-02
	1245-02-07	H-TAP CU/AL 4/0-4/0	7	1126-60-02

1126-60	POLES, HARDWARE, AND FRAMING	
Sheet 4 of 6	3PH VERTICAL CONSTRUCTION	
Rev: 08/01/20	3PH VERTICAL TANGENT W/FT- RT JUNCTION	

	CU-REF	CU-DESCRIPTION	QTY	MU-REF
795-4/0 TAN	1240-04-10	TIES PREFM SGL 795	3	1126-60-01
	1240-05-50	TIES PREFM SIDE 4/0 NEUTRAL	1	1126-60-01
	1119-10-02	GRD WOOD POLE W/BUTT COIL #6-4/0N	1	1126-60-01
	1240-01-07	DEAD END CLAMP 795	3	1126-60-01
	1245-07-77	CLAMP 2-BOLT 795-795	6	1126-60-01
	1245-02-07	H-TAP CU/AL 4/0-4/0	1	1126-60-01
	1240-04-30	TIES PREFM DBL 795	3	1126-60-02
	1240-05-50	TIES PREFM SIDE 4/0 NEUTRAL	1	1126-60-02
	1119-10-02	GRD WOOD POLE W/BUTT COIL #6-4/0N	1	1126-60-02
	1240-01-07	DEAD END CLAMP 795	3	1126-60-02
	1245-07-77	CLAMP 2-BOLT 795-795	6	1126-60-02
	1245-02-07	H-TAP CU/AL 4/0-4/0	1	1126-60-02

	CU-REF	CU-DESCRIPTION	QTY	MU-REF
795-4/0 ANG	1240-05-10	TIES PREFM SIDE SGL 795	3	1126-60-01
	1240-05-50	TIES PREFM SIDE 4/0 NEUTRAL	1	1126-60-01
	1119-10-02	GRD WOOD POLE W/BUTT COIL #6-4/0N	1	1126-60-01
	1245-07-77	CLAMP 2-BOLT 795-795	6	1126-60-01
	1245-02-07	H-TAP CU/AL 4/0-4/0	1	1126-60-01
	1240-05-30	TIES PREFM SIDE DBL 795	3	1126-60-02
	1240-05-50	TIES PREFM SIDE 4/0 NEUTRAL	1	1126-60-02
	1119-10-02	GRD WOOD POLE W/BUTT COIL #6-4/0N	1	1126-60-02
	1245-07-77	CLAMP 2-BOLT 795-795	6	1126-60-02
	1245-02-07	H-TAP CU/AL 4/0-4/0	1	1126-60-02

ASSOCIATED MODULES-EXISTING POLE

	CU-REF	CU-DESCRIPTION	QTY	MU-REF
1/0-1/0 TAN	1240-04-03	TIES PREFM SGL 1/0	3	1126-60-06
	1240-01-01	DEAD-END CLAMP 1/0-4/0	3	1126-60-06
	1245-02-04	H-TAP CU/AL 1/0-1/0	7	1126-60-06
	1240-04-23	TIES PREFM DBL 1/0	3	1126-60-07
	1240-01-01	DEAD-END CLAMP 1/0-4/0	3	1126-60-07
	1245-02-04	H-TAP CU/AL 1/0-1/0	7	1126-60-07

1126-60	POLES, HARDWARE, AND FRAMING	
Sheet 5 of 6	3PH VERTICAL CONSTRUCTION	
Rev: 08/01/20	3PH VERTICAL TANGENT W/FT- RT JUNCTION	

	CU-REF	CU-DESCRIPTION	QTY	MU-REF
1/0-1/0 ANG	1240-05-03	TIES PREFM SIDE SGL 1/0	3	1126-60-06
	1240-01-01	DEAD-END CLAMP 1/0-4/0	3	1126-60-06
	1245-02-04	H-TAP CU/AL 1/0-1/0	7	1126-60-06
	1240-05-23	TIES PREFM SIDE DBL 1/0	3	1126-60-07
	1240-01-01	DEAD END CLAMP 1/0-4/0	3	1126-60-07
	1245-02-04	H-TAP CU/AL 1/0-1/0	7	1126-60-07

	CU-REF	CU-DESCRIPTION	QTY	MU-REF
4/0 -4/0 TAN	1240-04-06	TIES PREFM SINGL 4/0	3	1126-60-06
	1240-01-01	DEAD-END CLAMP 1/0-4/0	3	1126-60-06
	1245-02-07	H-TAP CU/AL 4/0-4/0	7	1126-60-06
	1240-04-26	TIES PREFM DBL 4/0	3	1126-60-07
	1240-01-01	DEAD-END CLAMP 1/0-4/0	3	1126-60-07
	1245-02-07	H-TAP CU/AL 4/0-4/0	7	1126-60-07

	CU-REF	CU-DESCRIPTION	QTY	MU-REF
4/0-4/0 ANG	1240-05-06	TIES PREFM SIDE SGL 4/0	3	1126-60-06
	1240-01-01	DEAD-END CLAMP 1/0-4/0	3	1126-60-06
	1245-02-07	H-TAP CU/AL 4/0-4/0	7	1126-60-06
	1240-05-26	TIES PREFM SIDE DBL 4/0	3	1126-60-07
	1240-01-01	DEAD-END CLAMP 1/0-4/0	3	1126-60-07
	1245-02-07	H-TAP CU/AL 4/0-4/0	7	1126-60-07

	CU-REF	CU-DESCRIPTION	QTY	MU-REF
795-4/0 TAN	1240-04-10	TIES PREFM SGL 795	3	1126-60-06
	1240-01-07	DEADEND CLAMP 795	3	1126-60-06
	1245-07-77	CLAMP 2-BOLT 795-795	6	1126-60-06
	1245-02-07	H-TAP CU/AL 4/0-4/0	1	1126-60-06
	1240-04-30	TIES PREFM DBL 795	3	1126-60-07
	1240-01-07	DEADEND CLAMP 795	3	1126-60-07
	1245-07-77	CLAMP 2-BOLT 795-795	6	1126-60-07
	1245-02-07	H-TAP CU/AL 4/0-4/0	1	1126-60-07

1126-60	POLES, HARDWARE, AND FRAMING 3PH VERTICAL CONSTRUCTION 3PH VERTICAL TANGENT W/FT- RT JUNCTION	
Sheet 6 of 6		
Rev: 08/01/20		

	CU-REF	CU-DESCRIPTION	QTY	MU-REF
795-4/0 ANG	1240-05-10	TIES PREFM SIDE SGL 795	3	1126-60-06
	1240-01-07	DEADEND CLAMP 795	3	1126-60-06
	1245-07-77	CLAMP 2-BOLT 795-795	6	1126-60-06
	1245-02-07	H-TAP CU/AL 4/0-4/0	1	1126-60-06
	1240-05-30	TIES PREFM SIDE DBL 795	3	1126-60-07
	1240-01-07	DEADEND CLAMP 795	3	1126-60-07
	1245-07-77	CLAMP 2-BOLT 795-795	6	1126-60-07
	1245-02-07	H-TAP CU/AL 4/0-4/0	1	1126-60-07

ASSOCIATED MODULES-SWITCHED

	CU-REF	CU-DESCRIPTION	QTY	MU-REF
1/0-1/0	1368-01-04	CUTOUT 15KV W/LB WITH MOUNTING BOLT	3	ALL GROUPS
	1368-05-10	JUMPER ASSY- LINE FUSE 1/0 AL PRI	3	ALL GROUPS

	CU-REF	CU-DESCRIPTION	QTY	MU-REF
4/0-1/0	1368-01-04	CUTOUT 15KV W/LB WITH MOUNTING BOLT	3	ALL GROUPS
	1368-05-11	JUMPER ASSY- LINE FUSE 4/0 AL PRI	3	ALL GROUPS

	CU-REF	CU-DESCRIPTION	QTY	MU-REF
795-1/0	1368-01-04	CUTOUT 15KV W/LB WITH MOUNTING BOLT	3	ALL GROUPS
	1368-05-13	JUMPER ASSY- LINE FUSE 795 AL PRI	3	ALL GROUPS