1143

3PH XARM DOUBLE CIRCUIT FRAMING

CONTAINS

1143-02 3PH XARM DOUBLE CKT TANGENT/ANGLE
1143-05 3PH XARM DOUBLE CKT TAN/ANGLE DOUBLE PIN
1143-06 3PH 5FT XARM DOUBLE CKT TAN/ANGLE
1143-07 3PH 5FT XARM DOUBLE CKT TAN/ANGLE DOUBLE PIN
1143-20 3PH XARM DOUBLE CKT SINGLE DEAD END
1143-25 3PH XARM DOUBLE CKT DOUBLE DEAD END
1143-30 3PH XARM DOUBLE CKT JUNCTION POLE

Austin Energy	POLES, HARDWARE, AND FRAMING	SECTION:
REV_DATE:	3PH XARM DOUBLE CIRCUIT FRAMING	1143-02
04/01/26	**3PH XARM DOUBLE CKT TANGENT/ANGLE**	SHEET: 1 OF 1

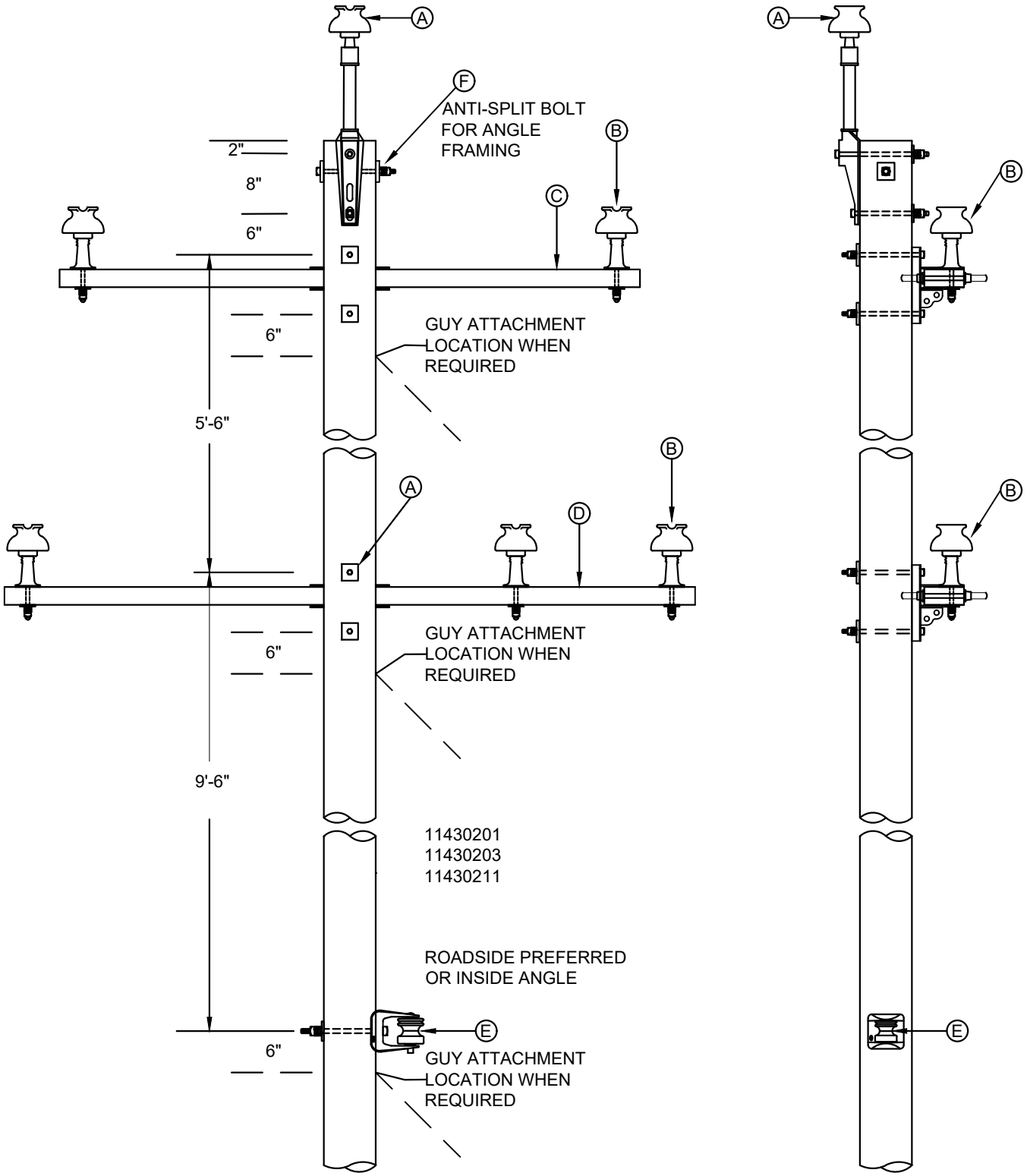

SEE 1143 ASSOCIATED MODULES

MU-REF	MU-ID	MU-DESCRIPTION
11430201	3PHXRDBLCKTTSGLPNSGLNU	3PH XARM DBL CKT TAN SGL PIN SGL NEUT
11430203	3PHXRDBLCKTASGLPNSGLNU	3PH XARM DBL CKT ANG SGL PIN SGL NEUT
11430211	3PHXRTANDBLCKTTSGLPN-CC	3PH XARM DBL CKT TAN SGL PIN - CC
11430213	3PHXRANGDBLCKTTSGLPN-CC	3PH XARM DBL CKT ANG SGL PIN - CC

Austin Energy	POLES, HARDWARE, AND FRAMING	SECTION:
REV_DATE:	3PH XARM DOUBLE CIRCUIT FRAMING	1143-05
04/01/26	**3PH XARM DOUBLE CKT TAN/ANGLE DOUBLE PIN**	SHEET: 1 OF 1

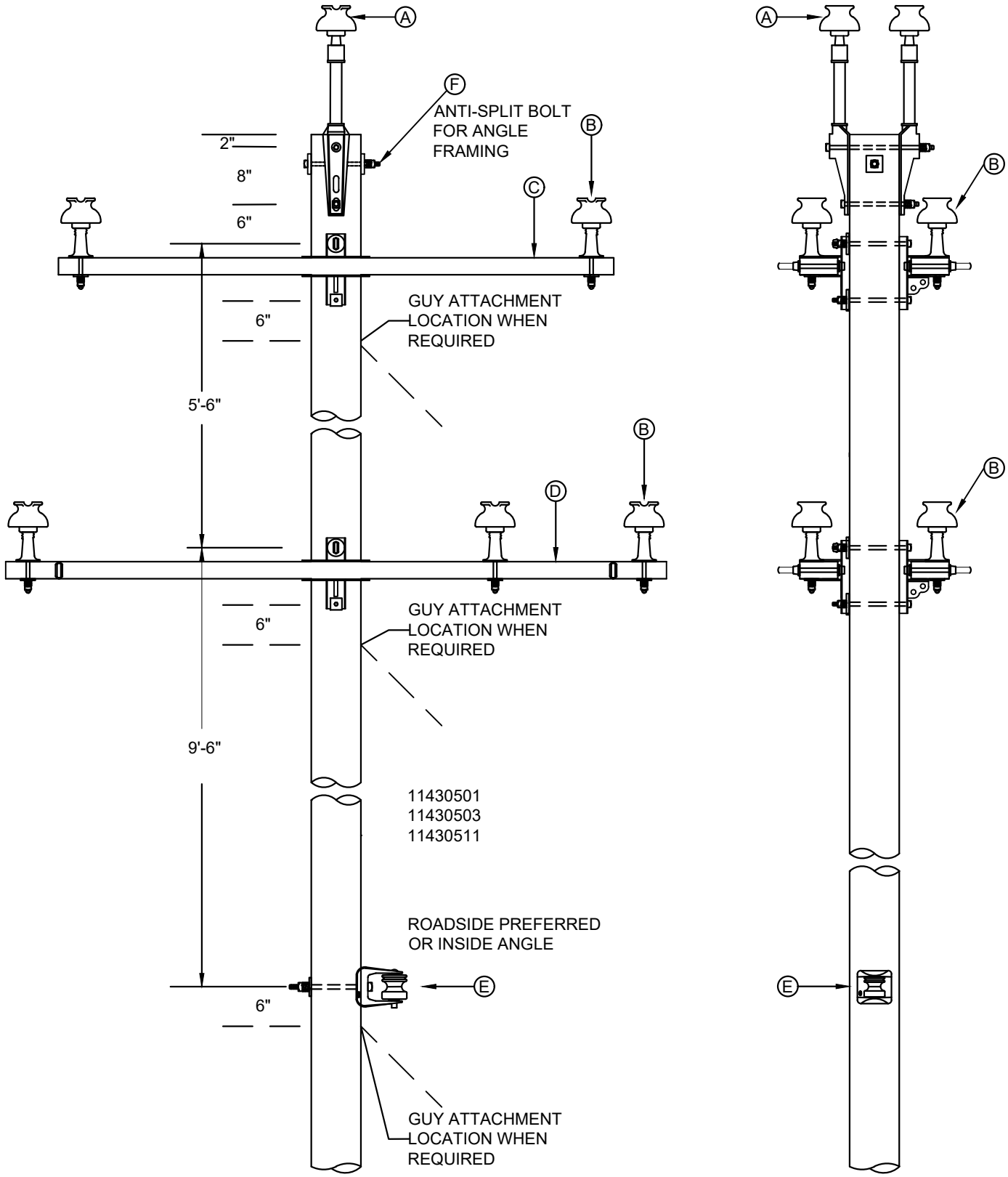

SEE 1143 ASSOCIATED MODULES

MU-REF	MU-ID	MU-DESCRIPTION
11430501	3PHXRDBLCKTTDBLPNSGLNU	3PH XARM DBL CKT TAN DBL PIN SGL NEUT
11430503	3PHXRDBLCKTADBLPNSGLNU	3PH XARM DBL CKT ANG DBL PIN SGL NEUT
11430511	3PHXRDBLCKTTANDBLPN-CC	3PH XARM DBL CKT TAN DBL PIN - CC
11430513	3PHXRDBLCKTANGDBLPN-CC	3PH XARM DBL CKT ANG DBL PIN - CC

Austin Energy	POLES, HARDWARE, AND FRAMING	SECTION:
REV_DATE:	3PH XARM DOUBLE CIRCUIT FRAMING	1143-06
04/01/26	**3PH 5FT XARM DOUBLE CKT TAN/ANGLE**	SHEET: 1 OF 1

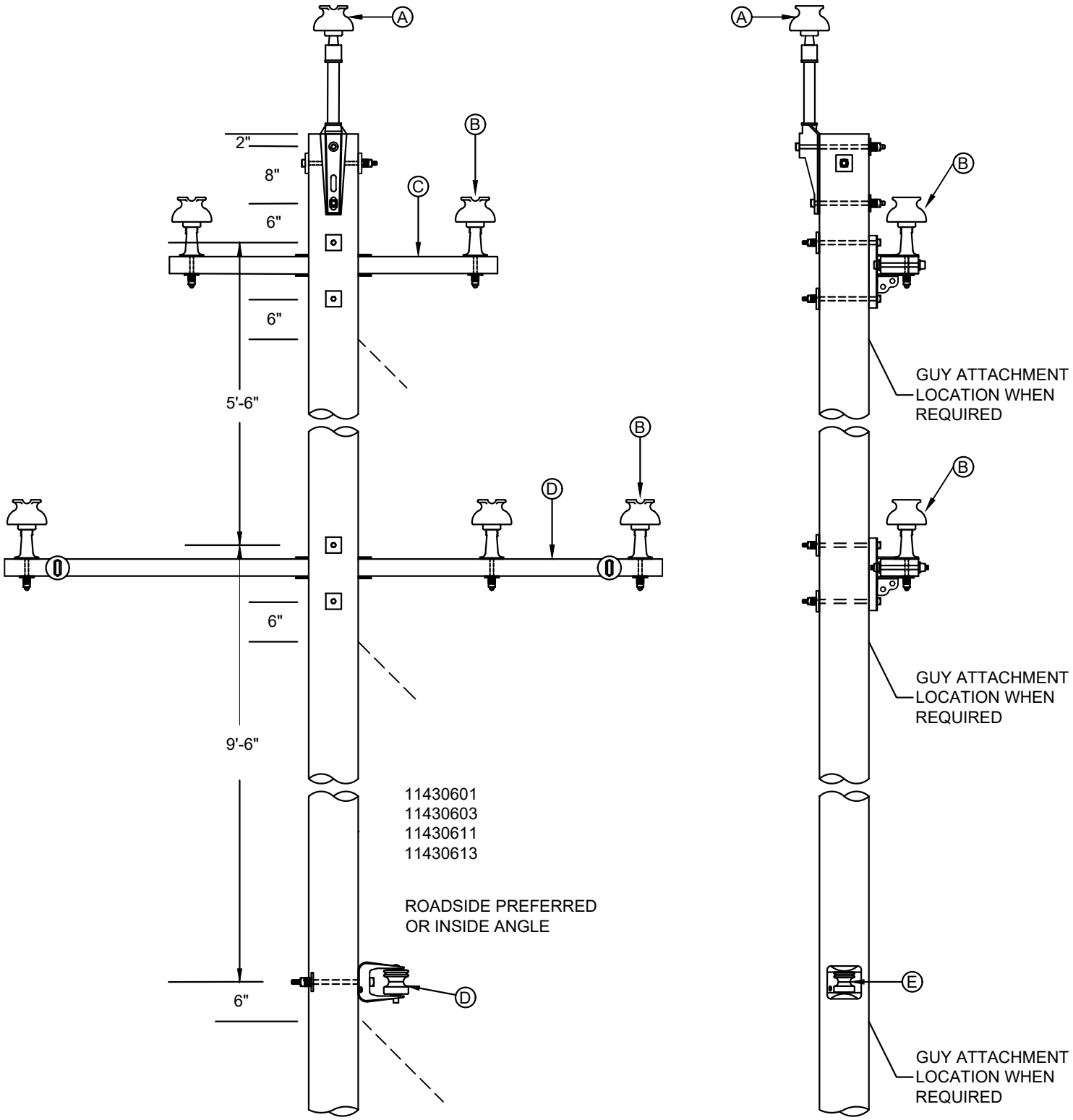

SEE 1143 ASSOCIATED MODULES

MU-REF	MU-ID	MU-DESCRIPTION
11430601	3PH5FTXRDBLCKTTSGLPNSGLNU	3PH 5FT XARM DBL CKT TAN SGL PIN SGL NEUT
11430603	3PH5FTXRDBLCKTASGLPNSGLNU	3PH 5FT XARM DBL CKT ANG SGL PIN SGL NEUT
11430611	3PH5FTXRDBLCKTTSGLPN-CC	3PH 5FT XARM DBL CKT TAN SGL PIN SGL NEUT-CC
11430613	3PH5FTXRDBLCKTASGLPN-CC	3PH 5FT XARM DBL CKT ANG SGL PIN SGL NEUT-CC

Austin Energy	POLES, HARDWARE, AND FRAMING	SECTION:
REV_DATE:	3PH XARM DOUBLE CIRCUIT FRAMING	1143-07
04/01/26	**3PH 5FT XARM DOUBLE CKT TAN/ANGLE DOUBLE PIN**	SHEET: 1 OF 1

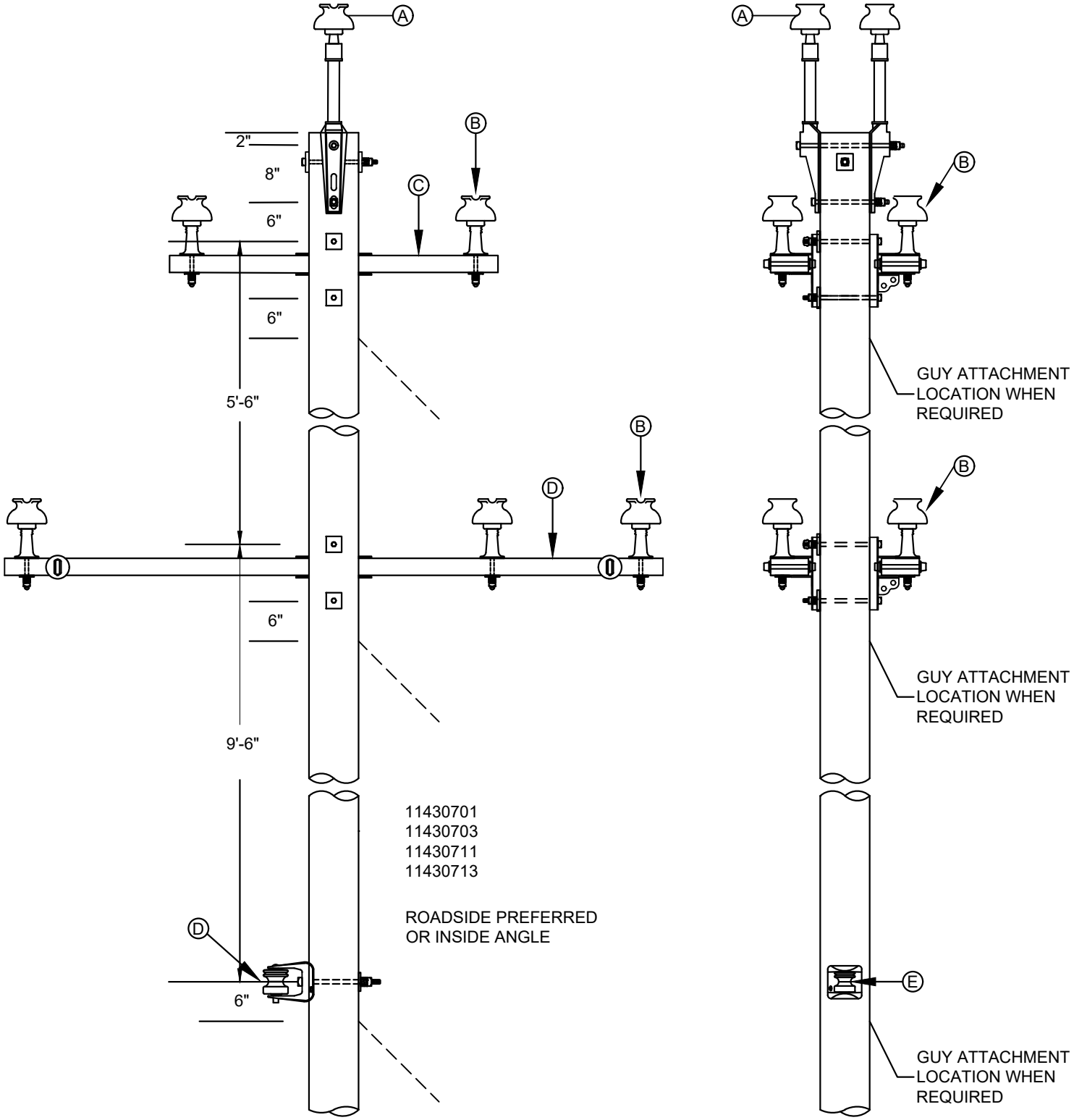

SEE 1143 ASSOCIATED MODULES

MU-REF	MU-ID	MU-DESCRIPTION
11430701	3PH5FTXRDBLCKTTDBLPNSGLNU	3PH 5FT XARM DBL CKT TAN DBL PIN SGL NEUT
11430703	3PH5FTXRDBLCKTADBLPNSGLNU	3PH 5FT XARM DBL CKT ANG DBL PIN SGL NEUT
11430711	3PH5FTXRDBLCKTTDBLPN-CC	3PH 5FT XARM DBL CKT TAN DBL PIN SGL NEUT-CC
11430713	3PH5FTXRDBLCKTADBLPN-CC	3PH 5FT XARM DBL CKT ANG DBL PIN SGL NEUT-CC

Austin Energy	POLES, HARDWARE, AND FRAMING	SECTION:
REV_DATE:	3PH XARM DOUBLE CIRCUIT FRAMING	1143-20
04/01/26	**3PH XARM DOUBLE CKT SINGLE DEAD END**	SHEET: 1 OF 1

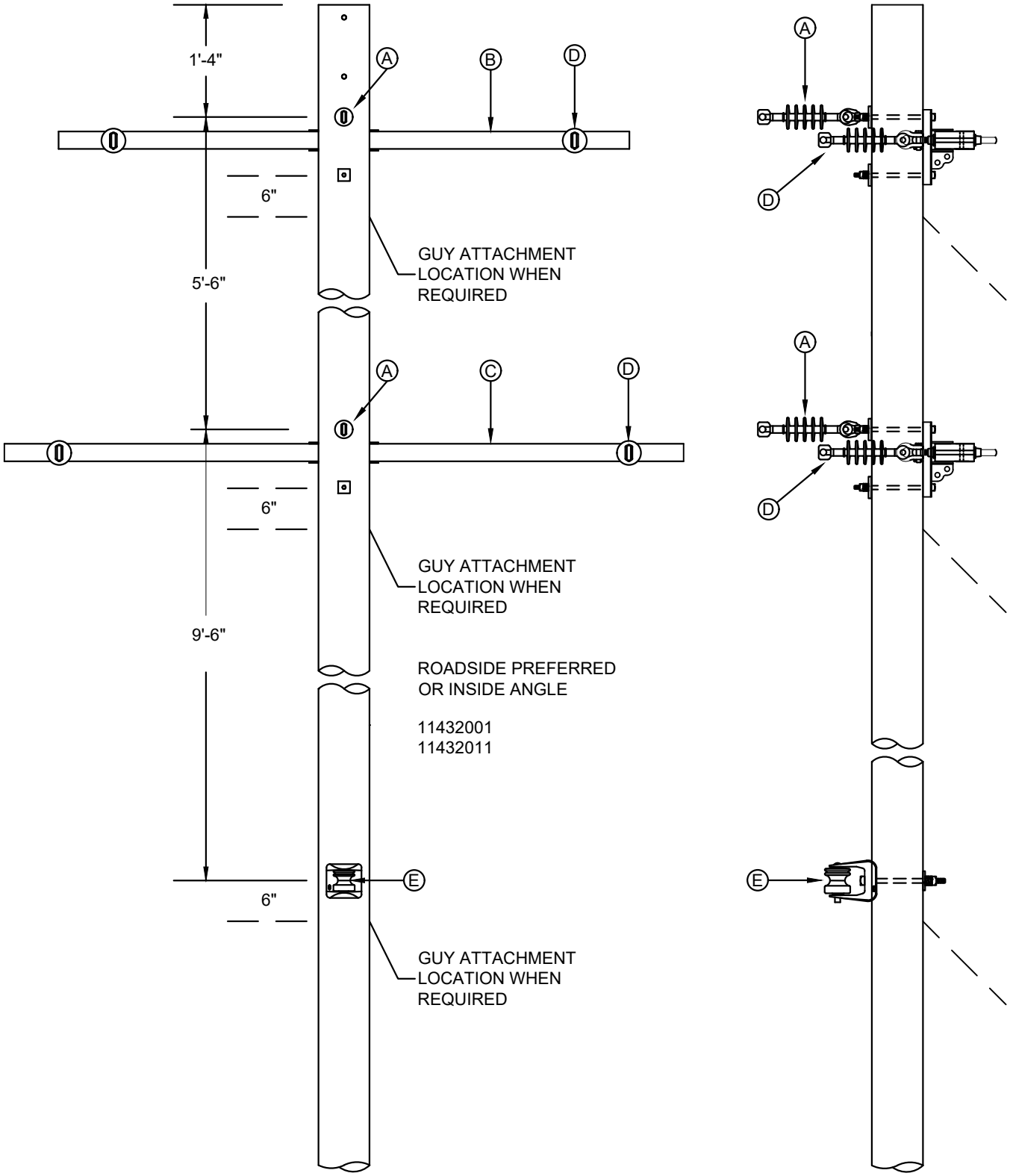

SEE 1143 ASSOCIATED MODULES

MU-REF	MU-ID	MU-DESCRIPTION
11432001	3PHXRDBLCKTSDE	3PH XARM DBL CKT SGL DE
11432011	3PHXRDBLCKTSDE-CC	3PH XARM DBL CKT SGL DE - CC

Austin Energy	POLES, HARDWARE, AND FRAMING	SECTION:
REV_DATE:	3PH XARM DOUBLE CIRCUIT FRAMING	1143-25
04/01/26	**3PH XARM DOUBLE CKT DOUBLE DEAD END**	SHEET: 1 OF 1

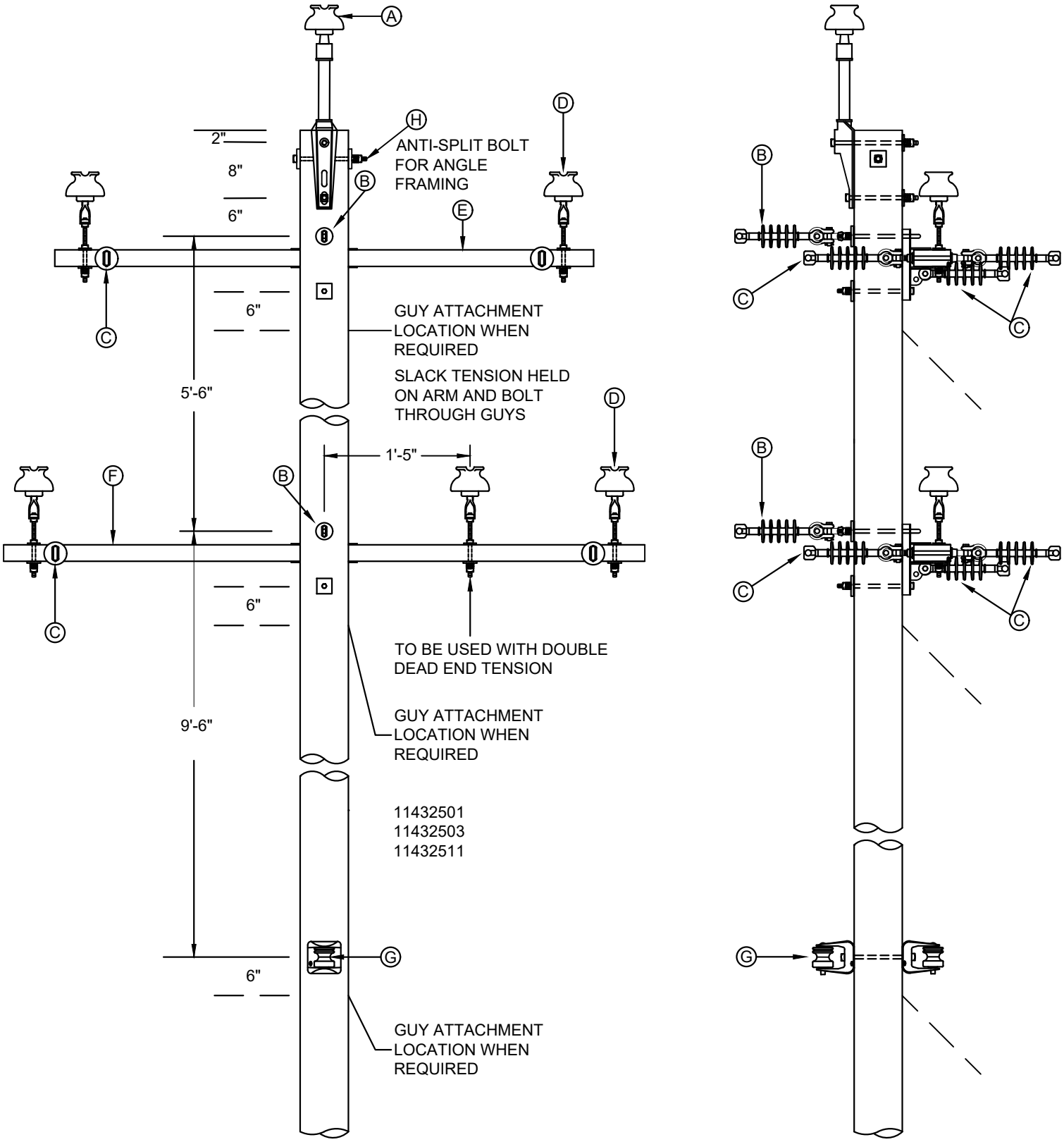

SEE 1143 ASSOCIATED MODULES

MU-REF	MU-ID	MU-DESCRIPTION
11432501	3PHXRDBLCKTDDE	3PH XARM DBL CKT DBL DE ANGLE
11432503	3PHXRDBLCKTSDERTN	3PH XARM DBL CKT DBL DE/REDUCED TENSION
11432511	3PHXRDBLCKTDDEANGRTN-CC	3PH - XARM DBL CKT DBL DEAD END ANGLE/REDUCED TEN- CC

Austin Energy	POLES, HARDWARE, AND FRAMING	SECTION:
REV_DATE:	3PH XARM DOUBLE CIRCUIT FRAMING	1143-30
04/01/26	**3PH XARM DOUBLE CKT JUNCTION POLE**	SHEET: 1 OF 1

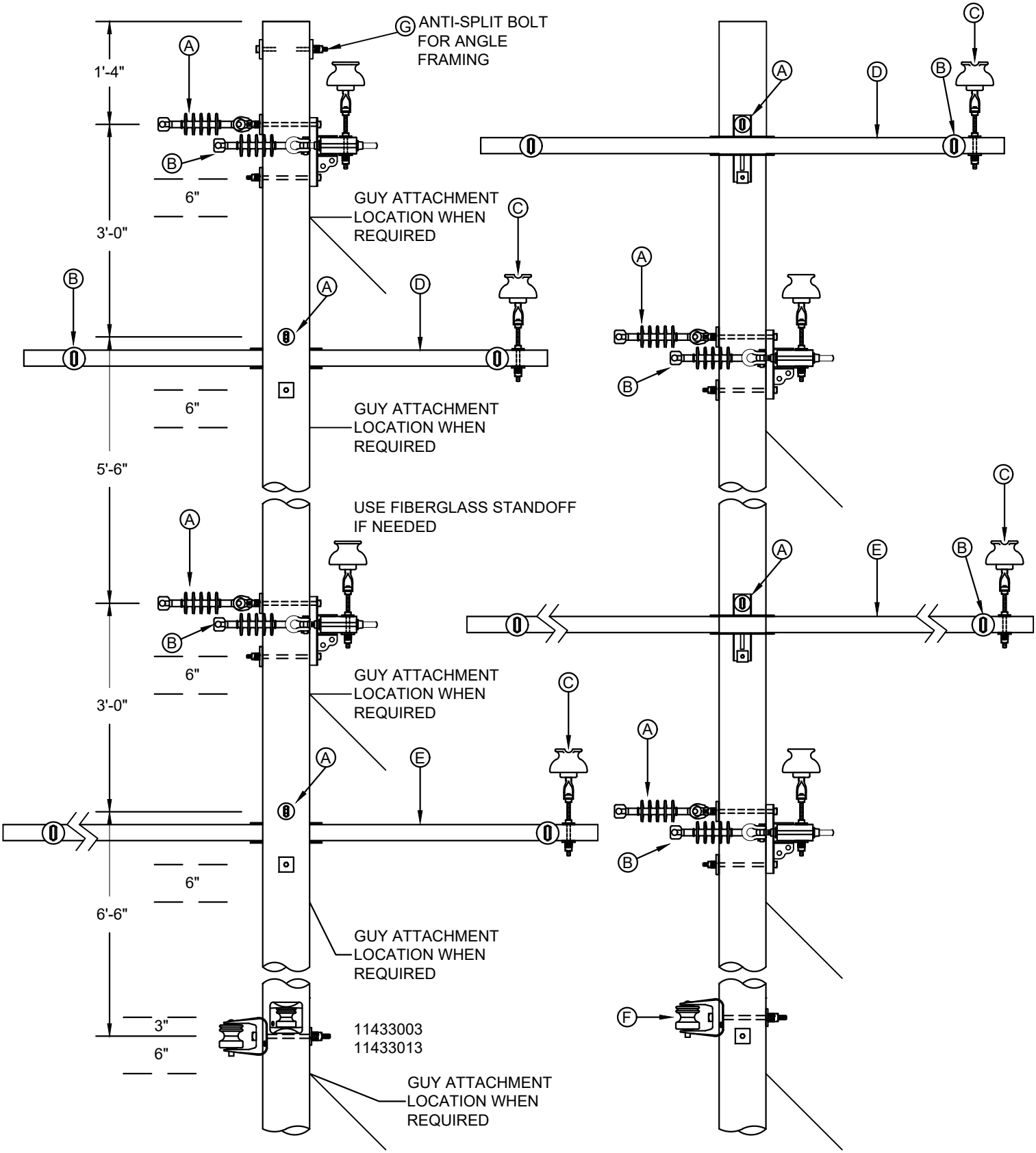

SEE 1143 ASSOCIATED MODULES

MU-REF	MU-ID	MU-DESCRIPTION
11433003	3PHXRDBLCKTJN	3PH XARM DBL CKT JUNCTION POLE
11433013	3PHXRDBLCKTJN-CC	3PH XARM DBL CKT JUNCTION POLE - CC